GRAND OPERA HOUSE.

One Night Only

FRIDAY, NOV. 2.

Engagement Extraordinary.

MISS ROSE COGHLAN!

SUPPORTED BY

Her Own Company of Players

INCLUDING

Frederick de Belleville,
John T. Sullivan,
Cecil M. York,
Miss Maxine Elliott,
J. W. Shannon,
Miss Hattie Russell,

AND OTHERS

Presenting SARDOU'S Masterpiece

DIPLOMACY

First Time Here

With the original properties and appointments the same as used during the celebrated run of 100 nights at the Star Theatre, New York.

PRICES—Parquet, $1.50; Dress Circle, $1.00; Balcony, 75 and 50 cents; Gallery, 25 cents.
Boxes, $6.00 and $4.00.

The sale of seats will begin Tuesday morning, October 23, at Tyler's Opera House Drug Store.

GRAND OPERA HOUSE.

Two Lectures,

AFTERNOON AND EVENING,

MONDAY, NOVEMBER 5.

MRS. JENNESS-MILLER,

Under the auspices of the Ladies' Central Committee of the Y. M. C. A.

Afternoon at 2:30.

FOR LADIES ONLY—SUBJECT:

The Artistic Care of the Body.

EVENING AT 8:00.

SUBJECT:

Dress for Health and Beauty.

Tickets, 50 Cents—School Children, 25 Cents.

No extra charge for Reserved Seats.

The diagram for the selection of seats for the the evening can be seen at Tyler's Opera House Drug Store, beginning Friday morning, Nov. 2.

GRAND OPERA HOUSE.

One Night Only,

THURSDAY, NOV. 8.

Garrick and Collier's Realistic Melodrama,

THE CROSS ROADS OF LIFE.

Direct from the Star Theater, New York City,

Presenting the Heroic Actor,

Edmund Collier,

And the Original New York Company.—The Scenic Incidents include

The Harlem Tunnel,
The Steamship City of Rome,
The U. S. Life-Saving Station,
The Sandy Hook Lighthouse.

PRICES—25, 50, 75 CENTS AND $1.00.

The sale of seats will begin Tuesday morning Nov. 6, at Tyler's Opera House Drug Store.

USE DECATUR Keg and Bottle BEER.

Two-thirds of the money you pay for Decatur Beer remains at home; some of it comes back to you.

EYES TESTED FREE.

M. L. SANDERS,

Graduate, late of Chicago, will test eyes by the latest improved methods, and fit spectacles with which you can do close reading, also see far off. Call at the Huff hotel, 139 South Water St. Office hours, 8 a. m. to 8 p. m.

M. L. SANDERS, Optician,
19d1m Decatur, Illinois.

PATENTS

Caveats, and Trade-Marks obtained, and all Patent business conducted for MODERATE FEES. OUR OFFICE IS OPPOSITE U. S. PATENT OFFICE and we can secure patent in less time than those remote from Washington.

Send model, drawing or photo., with description. We advise, if patentable or not, free of charge. Our fee not due till patent is secured.

A PAMPHLET, "How to Obtain Patents," with cost of same in the U. S. and foreign countries sent free. Address,

C. A. SNOW & CO.

OPP. PATENT OFFICE, WASHINGTON, D. C.

The Daily Republican.

VOL. XXII. NO 186. DECATUR, ILLINOIS, SATURDAY, NOVEMBER 3, 1894. 10 CENTS PER WEEK

Race Clothing Mfg. Co.

TRADE MARK THE RACE BRAND

2,000 Overcoats

Just Received by

Race Clothing M'f'g Co.

TO BE SOLD AT

Less Than Their Value!

Race Clothing M'f'g Co.,

129--135 North Water Street.

Still Greater Reductions

IN PRICES FOR THIS WEEK AT

J. H. LEONARD'S

223 South Side City Park,

All Dress Goods Must Go Regardless of Cost!

Best Values in Hosiery and Underwear Ever Offered.

Ladies' Fancy Hose Reduced from 10c to	5c a pair
Ladies' Black Ribbed Hose, reduced from 10c to	5c a pair
Ladies' Fast Black Regular made Hose, from 15c to	10c a pair
Misses' Fast Black Ribbed Hose, all sizes, from 15c to	10c a pair
Men's Seamless Socks, full size, from 8c to	5c a pair
Men's Seamless Socks, fast black, from 20c to	15c a pair
Men's Gray Underwear, from 75c to	50c a pair

Fine Home-made Bed Comforts Cheaper than You Can Make Them.

Fancy Top, Red Lined Comforts, from 75c to	3c a pair
10-4 Gray Blankets, all new	54c and 3c a pair
Best Carpet Warp in the market, long reel	for 17c
One lot of French Corsets (slightly soiled), reduced from $2 to	25c
One lot of assorted makes, to close out, from $2 to	50c

Bargains in every department, come early and get your choice.

Sales of Hosiery and Underwear

Sensational Underwear and Hosiery selling has been the talk of our week's business. Yet there are many of the great bargains left. Note the prices quoted below and give me a call.

12½C Offering a 15c Seamless Fast Black, double heel and toe ladies' hose at 12½c, or 9 pairs for $1.00.

20C Boys' extra heavy fleece Bicycle Hose, 6 to 9½, for 20c.

25C Ladies' all wool fast black seamless hose, 25c, or 4 pairs 95c.

25C Ladies' extra heavy fleece hose, 25c, or 4 pairs for 95c.

25C Children's ribbed wool hose, all sizes, 5 to 8½, at 25c, or 4 pairs for 95c.

24C Ladies' heavy rib fleece shirts and drawers, 24c, or 4 garments for 95c.

15C Childs natural random wool vest and pants, size 16, 15c.

49C Men's heavy ribbed shirts and drawers, 49c a garment, an extra good thing.

75C Men's extra heavy hygienic fleece double cuff shirts or drawers, 75c each.

50C Boys' extra heavy hygienic fleece shirts and drawers, 50c each.

H. C. Anthony

DECATUR, ILL.

AFFLICTED RUSSIA.

Good Words for the Dead and Living Rulers.

THE YOUNG EMPEROR'S MANIFESTO

Freely Compared with That of Emperor William II. Upon His Accession—Overhanging Depression—A Ray of Hope for the Jews.

The Young Czar's Manifesto Received with Delight.

LONDON, Nov. 3.—The Standard's St. Petersburg correspondent says: "The young czar's manifesto is received with open delight, probably unparalleled in the history of Russian official declarations. The dignified and almost affectionate tone is freely compared with that of the proclamation published upon the accession of Emperor William II.

Emperor Nicholas II.

Dispatches from Moscow say that oppressive stillness and mournful expectation overhang that city. Theaters and other places of amusement, banks and exchanges have been closed and business is at a standstill.

"It is expected that the body of Alexander III. will lie in state at Kieff and Moscow before it will be brought to St. Petersburg."

The Standard's Vienna correspondent says: "Some time ago a deputation petitioned the czarowitz to intervene for the Russian Jews. A member of that deputation tells me that the czarowitz replied: I despise and condemn the expulsion of your countrymen, but my hands are tied."

The Aspect of the Russian Capital Sombre and Depressing.

LONDON, Nov. 3.—The Central News has this dispatch from its St. Petersburg correspondent:

"Despite the nominal celebration of a festival, the aspect of the city is sombre and depressing. The theaters and music halls and hundreds of shops are closed. Many public buildings are draped with mourning. Thousands of private citizens have put on black. It is announced that the official period of mourning will last three months.

"All dispatches received to-day from Livadia agree that the czar's death was peaceful and apparently painless.

"The czarina is prostrated. The attacks of hysteria for which Dr. Moschejewski recently treated her have returned and threaten to break down her general health besides inducing paralysis of the feet. Nevertheless the semi-official statement is made that she bears up well under her trouble. Her friend and former governess, Mme. Descalle, a Belgian, has been with her throughout the ordeal of the last few weeks. Mme. Descalle says that the czar died in peace, praying audibly with Father Ivan to almost his last breath. She describes the last scenes as beautiful and impressive, although agonizing for the czarina."

Sir Henry Ponsonby, the queen's privive secretary, made a long call yesterday on M. Staal, the Russian ambassador, on behalf of her majesty."

Black-Edged Sheets of Mourning.

LONDON, Nov. 3.—Callers at the Russian embassy are signing black-edged sheets instead of the ordinary plain ones. The St. James and Buckingham palaces and Marlborough house present a somber appearance, the blinds of all three being drawn.

Prayers were said in the Russiam embassy at 9 o'clock yesterday morning. The flags on the embassy were at half-mast. Telegrams of condolence are flowing into the embassy from all parts of the country. The lord mayor, presiding over the police court, expressed his condolence with the Russian imperial family on behalf of the people of London.

A Court Circular.

LONDON, Nov. 3.—A court circular issued last evening says: "Her majesty has received with the deepest concern the sorrowful intelligence of the fatal termination of the illness of the emperor of Russia. The queen, who is allied with the Russian imperial family by so many ties, feels the warmest sympathy with the afflicted empress and her family, as well as with the young emperor, who is about to become by marriage her majesty's grandson, and for whom the queen entertains sincere affection and regard.

USE WHITE LOAF FLOUR

ALEXANDER'S DEATH.

He Died as Only a True Man Can Die, Inspired with Faith, Love and Devotion.

LONDON, Nov. 3.—The Daily News has received from its Yalta correspondent the following official report of Alexander III.'s death:

"Czar Alexander's death was a pious, devout and Christian one. He died as only a true man can die, and as in life, he was inspired with faith, love and devotion. Some days ago the czar already felt the approach of death, and prepared himself for it as a faithful Christian, but without neglecting the affairs of government. He took communion on the 9th and 17th of October. During the last night he was sleepless. In the morning he said to the empress: "I feel my life drawing to an end. Be composed. My mind is made up."

Then he ordered all the members of his family to assemble around him. He asked his confessor to administer the sacrament, and took it with pious devotion, repeating the prayer distinctly and in a loud, clear voice. The czar was sitting in an arm chair, and did not for a moment lose consciousness.

"After the liturgy the czar sent for Father Ivan and prayed with him. Half an hour later he asked Father Ivan to come again, and he repeated with him the prayers for the dying. He then received extreme unction. Father Ivan remained present till the czar died.

"At 2 o'clock the czar's pulse increased and his eyes became brighter. A quarter of an hour later he let fall his head and delivered his soul to the grace of the Almighty, bequeathing to his people the blessings of peace."

FRANCE IN MOURNING.

Universal Grief at the Death of the Czar.

PARIS, Nov. 3.—President Casimir-Perier presided over the cabinet meeting held yesterday morning prior to the requiem services held at the Russian chapel. At 11 o'clock the president, wearing the grand cordon of the Legion of Honor, together with the ministers, all in evening dress, went to the chapel, where they were escorted to seats.

After the services in the chapel the president and M. Burdeau went to the pantheon to salute the tomb of the late President Carnot, in conformity to the French custom of visiting the dead on All Souls' day. Col. Chamoin accompanied the president and M. Burdeau on behalf of the family of M. Carnot. Both ceremonies were deeply impressive.

Mme. Casimir-Perier has wired a message of condolence to the czarina on behalf of the union of the women of France. The congress of Ladies' Associations for Succoring the Wounded, sitting at Lyons, adjourned until to-day as an evidence of mourning.

The inaugural ceremony of the military medical school, Gen. Mercier, minister of war, presiding, was also adjourned.

Telegrams of condolence are reaching the Russian embassy from all towns in France.

EVEN in this skeptical age the perfect purity of Dr. Price's Baking Powder has never been questioned.

BOLIVAR TURLEY, a farmer near Illiopolis, was run over by a big log which fell from a wagon and on which he had been seated. There is little hope for him.

A. S. DART, of Gibson, has purchased a fine 200-acre improved farm within two miles of Thawville, and will move to it in March.

Small in size, great in results: De Witt's Little Early Risers. Best pill for Constipation, best for sick headache, best for Sour Stomach. C. H. Dawson

NO GRIPING, no Nausea, no Pain, when DeWitt's Little Early Risers are taken. Small Pill. Safe Pill. Best Pill. C. H. Dawson.

"Nurse, what's the reason that so few diseases are treated intelligently?"

"Because few doctors investigate and discover true remedies themselves! Most of them merely experiment with theories and discoveries which they don't understand. This

Dr. Wheeler's Nerve Vitalizer

that I am giving you is a discovery not down in the books. It is the true remedy for your

Nervous Prostration

or any and all nervous troubles, such as Sleeplessness, Debility, and so on. It is a remedy applied intelligently by the discoverers themselves."

PRICE, $1.00 A BOTTLE

Inquire of druggists for free sample. If not found, write us enclosing five cents (stamps) for postage. The doctor gives free advice to any nerve disease sufferers. All welcome.

We offer $500 to any physician or chemist who can show by analysis or otherwise, that this remedy contains morphine, opium cocaine, or any harmful drug.

The J. W. Brant Co.
Makers
ALBION, MICH.
And 42 Dey St., New York

Sold by C. H. Dawson.

Overcoats.

THERE has been a radical change this Fall in the styles of Overcoats—the prevailing fashionable garments being called the

London and Poole,

both extra long—cut, made and trimmed equal to highest class of merchant tailoring.

Prices with us range from $10 to $24.

The correct colors are black and blue, and the materials of which they are made, Kerseys.

Prices on these goods are strictly guaranteed by us.

Remember we buy for **spot cash**, gaining every advantage possible in Price and Discount, which places us in the position to protect our customers. Our stock is complete in every respect.

B. STINE Clothing Co.

We Have Just Received

And Placed on Sale

180 Stylish Cloth Coats,

Manufacturers' Samples,

Bought at 50 per cent reduction from their wholes. price; sizes 34, 36, 38. Prices range from $4 to 16.50.

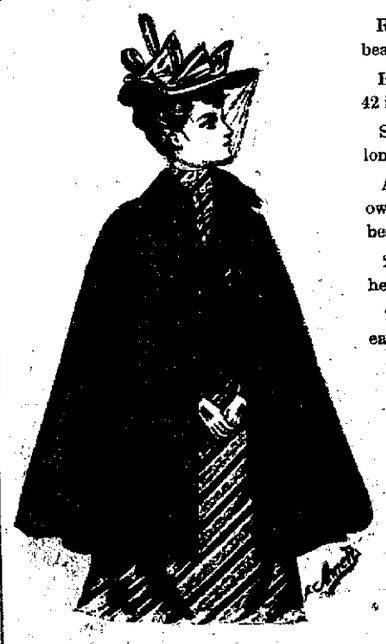

Regular cloth coats, 40 inches long, beaver cloth, at $10 each.

Heavy wool chenille coats, 40 and 42 inches long, at $10 each.

Stylish cheviot cloth coats 44 in. long, new coat back, $13.50 each.

A large line of Fur Capes, all our own goods, bought direct from the best firms in New York.

27-inch Black Astrachan Cape, heavy silk lining, $13.50 each.

27-inch French Seal Capes, $13.50 each.

27-inch Martin Capes at $35.00.

30-inch Wool Seal Capes at $30.00.

Beaver Capes,
Mink Capes,
Persian Lamb Capes,
Alaska Seal Capes,
Alaska Seal Coats.

Bradley Bros

DRY GOODS & MILLINERY

Decatur Ill.

Agents Standard Patterns and Jouvin Kid Gloves.

NEWSPAPER ARCHIVE®

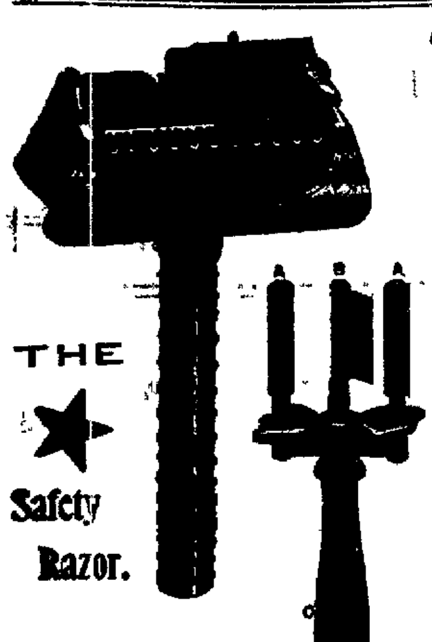

THE ★ Safety Razor.

THE STAR SAFETY RAZOR

Renders shaving an easy and convenient luxury. Obviates all danger of cutting the face. Once used you will never be without it.

Complete Shaving Outfit for sale by

W. R. Abbott & Co.

Jewelers.

Prices! Prices! Prices!

At Scovill's This Week.

$1.00 A solid oak, carved, high back, bent brace arm, cane-seat dining chair at $1.00

A large sized bed 5 ft. 2 in. high, for $2.75

A large sized cupboard for $3.50

A fine upholstered couch for $6.00

$20 00 Bed Room Suits for 14.00

$25.00 Bed Room Suits for 17.00

The latest design in a curly birch Bed Room Suit worth $60.00 for $35.00

Stovepipe and Elbows, 10c. Large size Coal Buckets, 25c.

Closing Out Our Entire Line of Walnut Goods.

1 Solid Walnut Marble Top Center Table worth $8.00, goes at...... $3.00
1 large, finely finished, solid walnut Hall Tree, with large plate glass, formerly sold at $18.00, goes at $6.00
5 solid walnut, marble top, 24x36 bevel plate glass, Dressers, formerly sold at $20.00, go at.......... $10.00
1 large marble top, plate glass, solid walnut Sideboard, formerly sold at $30.00, goes at.......... $12.50

G. W. SCOVILL,

211, 213 and 215 South Side City Park,
Complete House Furnisher on Easy Payments.

AMERICA

This is the land that Columbus found
After he thought that the world was round.

CHICAGO

This is the city of wondrous fame
That has grown so great since Columbus came.

N. K. FAIRBANK & CO.

This is the firm that is making the soap
That will clean up the land of Christopher's hope.

SANTA CLAUS SOAP.

This is the soap housekeepers demand,
The most satisfactory soap in the land.
Made by this firm, in this city that lies
In this land, by the lake, and—up in the skies.

Call at my factory for Parlor Suits, Lounges, Couches, Easy Chairs, Rockers. Old Suits and Lounges Recovered. Hair and Moss Mattresses made to order Parlor suits range from $16 to $200. Select your own shades of covering in Plush, Tapestry and Silk Brocatelles. The above are all my own manufacture, so I can save you money. Do you want a Bedroom Suit, Extension Table, Sideboard? Remember my number, 243-247 South Water street.

H. TAY.

Daily Republican

B. K. HAMSHER | W. F. CALHOUN.
HAMSHER & CALHOUN, Prop'rs.
DECATUR, ILLINOIS.

Entered at Decatur as second class mail matter.

TERMS OF SUBSCRIPTION.
By mail, postage paid, one year.... ....$5.00
Delivered by carrier to any part of city
Per week, 10 cents; Yearly, in advance. $5.00
Postal card requests, or orders through telephone No. 43, will secure early attention of carriers in any district.
Address THE EVENING REPUBLICAN, 125 South Water street, Decatur, Illinois.

SATURDAY, NOVEMBER 3, 1894.

REPUBLICAN TICKET.

For State Treasurer,
HENRY WULFF, of Cook county.
State Superintendent of Public Instruction,
S. M. INGLIS, of Jackson county.
Trustees University of Illinois,
MRS. LUCY FLOWER, of Cook county.
S. A. BULLARD, of Sangamon county.
ALEX. McLEAN, of McDonough county.
For Congress,
MAJOR J. A. CONNOLLY.
State Senator,
M. F. KANAN, of Macon County
Representatives,
W. G. COCHRAN, of Moultrie County.
JAMES E. SHARROCK, of Christian County.

County Judge,
WILLIAM L. HAMMER.
County Treasurer,
CHARLES H. PATTERSON.
County Clerk,
JAMES M. DODD.
Sheriff,
JERRY P. NICHOLSON.
County Superintendent of Schools,
JOHN G. KELLER.

EVERY man on the Republican ticket will be elected Tuesday, and when they are elected the people will have done a splendid piece of work for themselves.

CAPT. M. F. KANAN has made a dignified, clear and manly canvass and has the ability to do credit to the people of the 41st district and that is the reason the people have made up their minds to elect him. The same is true as to Maj. James A. Connolly, the Republican candidate for congress.

GEN. LIEB remarked in his speech in the Fifth ward that Springer could not speak German but that he thought German. Our American people after a fair trial of the Democratic party are thinking in all languages and the result of that thinking as developed on election day will make Springer swear in all languages.

REMEMBER! The Republican party is in favor of stimulating American industries, and the Democratic leaders are in favor of stimulating the importation of foreign goods. The Republican policy creates a demand for labor in the United States, while the Democratic policy creates a demand for labor in Europe and correspondingly depreciates the demand for labor in the United States.

THE secretary of the treasury shows in his report for October that during that month there has been a net increase in the public debt of $13,680,853.58. Such a state of things was never before known since the war until the Democrats came into power, and shows that the people administering the affairs of the government do not have the ability to run it. That is the issue before the people, and which they will pass upon next Tuesday. The church question and the A. P. A. question are not in the issue.

ADLAI E. STEVENSON is billed to make a speech to the Decatur Democrats this evening. That will be a splendid opportunity for him to explain why, as presiding officer of the senate he ruled to shut off the constitutional right of the wage earners to petition the senate protesting against the passage of the Wilson bill. They were sending in petitions by the hundreds and had a right to be heard. He might also explain why he cast his vote when the senate was a tie in favor of the sugar trust and taxing the peoples sugar.

THE Springfield *Telegram* interviewed Maj. Connolly in regard to the A. P. A. circular published in the Register and other Democratic campaign papers. The major had just got to town from a speaking and had not read the article, but was told by the reporter what its contents were and this is what the *Telegram* reports Maj. Connolly as saying;

"So the *Register* says the A. P. A. have decided to vote for me, has it?" was the smiling reply. "Well, what can I say? I guess that if the Catholics would all vote for me that I would not leave Springer much of a nucleus. I want everybody to vote for me—that's what I am running for—to get votes and reach congress. I have not read anything about the matter yet, but as a general proposition, I am willing to permit the voters to make my election unanimous."

WHY don't the Decatur *Review* stick to the issue? Here it is: The Democratic campaigners in 1892 promised the people, in case they returned the Democrats to power, to give them greater prosperity and better wages than they enjoyed in 1892. This the Democrats not only failed to do, but on the contrary, instead of prosperity they gave the people prostration in business, shrinkage in values, the wage-earner idleness, lower wages and want, the farmer 45 cents a bushel for wheat and the sugar trust a clean donation of $40,000,000, and taxed the people's sugar. The issue, therefore, is in short, are the Democratic party leaders fit to legislate in the interest of the United States? There is no A. P. A. or Catholic or Lutheran issue in this campaign. Let the *Review* stick to the issue.

Why the Republicans Will Win.

The reason everything is going Republican with a whirl is because,

Idleness has proven more expensive than a "tariff tax."

The government cannot be run on promises which are never fulfilled.

We had prosperity in 1892 and have prostration now.

Labor was fully employed in 1892 and has lost a billion dollars—more than it costs to run the government a year—since the Democrats came into power.

The American farmer has lost over a billion dollars since the return of the Democrats to power in the shrinkage of the values of their farm products and their poultry and live stock, and have lost the entire foreign market, opened to them by reciprocity, by the repeal of that part of the McKinley tariff act.

The manufacturing industries and the merchants of the country have lost over a billion dollars since the Democrats came into power by the impairment of the power of the people to buy.

The carpenters and brick masons and plasterers and all those engaged in the building trades are but meagerly employed for the reason that where general trade and the manufacturing industries and the farming industry are depressed little building is done.

The policy of the Democratic party is to stimulate the importation of foreign goods representing European labor in competition with American labor and that policy will logically continue the same conditions in this country from which our people are now suffering.

The policy of the Republican party is to stimulate the demand for labor on American soil instead of stimulating the importation of foreign goods, and because it does this the European nations who want this market hail with delight the Democratic policy and denounce the Republican policy and illustrated this sentiment by burning McKinly in effigy at Sheffield and feasting Wilson in London.

The present administration is incompetent to conduct the affairs of the government on a business basis and as a result is running the people, who are the government, in fact, in debt, and have already, issued bonds to the amount of $50,000,000 and will soon be compelled to borrow more money to meet the deficiencies.

The state administration is running the convict labor of the penitentiaries in ruinous competition with free labor in the manufacture of harness, chairs, brooms, cigars and other articles, and at the same time making the tax-payers of the state pay to support the convicts while at work, a condition not known to have existed in this state until the election of Altgeld.

Democratic Trickery.

The Democratic campaigner knows as well as anybody that his party dares not depend upon a discussion of the questions involved in a campaign for success. At last they are always forced to depend on trickery for success, and this campaign is no exception.

They have already put out A. P. A. and Catholic and Lutheran "roorbacks," in the shape of circulars and newspaper articles. The intelligent voter will remember the Morey letter of 1880, which was industriously circulated everywhere, and how the Democratic campaigners used it in Decatur on election day. The whole thing was a forgery, gotten up to defeat Garfield by a depraved campaigner. It was proven a forgery after the election. They were afraid to stand upon the issues and resorted to forgery in that case. In 1884 when a large per cent of the Irish vote was known to favor Blaine the same class of campaigners engineered the "Rum, Romanism and Rebellion" affair to drive the Irish voters back into the Democratic party, and by that trick New York was lost to Blaine, and Cleveland was elected. They were afraid to stand upon the issues.

In 1892 the campaign was made by the same campaigners on false issues, involving the Homestead troubles, from start to finish and succeeded in deceiving the wage earners of the country into voting against their interests. Such campaigners are dangerous and must be watched at every turn of the road and the nearer the day of election approaches the greater the necesity for watching them. The voters, therefore, should be vigilant and not permit any Democratic "roorback" to move them from their intention to vote in their own interests.

USE WHITE LOAF FLOUR.

STATE OF OHIO, CITY OF TOLEDO, LUCAS COUNTY. } ss.

FRANK J. CHENEY makes oath that he is the senior partner of the firm of F. J. CHENEY & Co., doing business in the City of Toledo, County and State aforesaid, and that said firm will pay the sum of ONE HUNDRED DOLLARS for each and every case of CATARRH that cannot be cured by the use of HALL'S CATARRH CURE.

FRANK J. CHENEY.

Sworn to before me and subscribed in my presence, this 6th day of December, A. D. 1886.
{ SEAL } A. W. GLEASON
Notary Public.

Hall's Catarrh Cure is taken internally and acts directly on the blood and mucous surfaces of the system. Send for testimonials, free.

F. J. CHENEY & Co., Props., Toledo, O.
Sold by druggists, price 75c.

FURNITURE FURNITURE.

SEE

Our Bed Room Suits.

Best in PRICE,
FINISH and DESIGN
Of any in the State.

GEO. W. MEYER,

ALL KINDS OF FURNITURE,
Corner Water and North Streets.
TELEPHONE 407.

UPHOLSTERING. UPHOLSTERING.

Entirely New

Our Ladies' Cork Sole Shoes, both in Welts and Turns, are worthy of special notice.

School Shoes for everybody. Prices the very lowest. A present with every pair.

PHILPOTT,

The New Shoe Man, 150 Merchant St., Decatur, Ill.

STOVES! STOVES!

Do you need a Cook Stove?
Do you need a Steel Range?
Do you need a Soft Coal Heater?
Do you need a Hard Coal Heater?

See our $15 cook stove--700 in use in Macon Co.

See our superior Ranges, best on earth.

See our air-tight soft coal heater, guaranteed to keep fire 24 hours.

See our Radiant Universal hard coal stove, the handsomest and best hard coal stove on the market.

Bachman Bros. & Martin Company,

240, 244, 248 East Main Street.

FOURTH SERIES NOW OPEN.

THE DECATUR MUTUAL LOAN ASSOCIATION has now opened its Fourth Series of Stock as follows:

Class A, 30c a share dues; Class B, 60c a share dues, and Class G, $1.00 a share dues.

Now is the time to build you a home while everything is cheap.

OFFICE 147 MERCHANT STREET.

HENRY A. WOOD, Pres't. | E. W. WOOD, Secretary

OTTENHEIM

Fine Overcoats,

The right kind cut in the latest style, loose back. The very best fabric that is made.

Patent Beavers,

Line throughout with pure silk at

$28, $32.

Equal to any made-to-measure kind, at less than one-half what tailors charge for the same kind.

Our Fine Overcoats
at $15, at $18, at $20, at $22, lined with clay worsted, half silk top, made up in the very best manner, cut long—late style.

Our $6.50, $8.50, $10 and $12 Overcoats are cut long, made up first class, and the best values ever shown to the trade.

Alv
Rig
Alv
Be
Alv
Fir
Alv
La
Pr
the
Ot

Ottenheim

Reliable Clothes, Hats

Telephone 182.

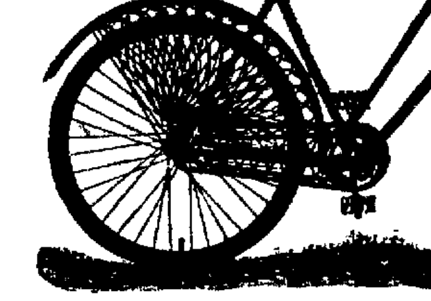

The Most Gracefully
and Easiest
Ladi
H. MUELLE

Donation
Our Patro

Elegant Set

Comprising T

TO BE GIV

No chances, no lottery,
to those who favor
For full explanatio
goods.

C. J. BR

The People's Clothier.

J. B. Bullard,

FUN
DIRE

NEWSPAPERARCHIVE®

FURNITURE.

SEE—

Room Suits.

PRICE,

and DESIGN

In the State.

V. MEYER,

S OF FURNITURE,

and North Streets.

EPHONE 407.

UPHOLSTERING.

ely New

Cork Sole Shoes, both

rns, are worthy of special

for everybody. Prices

A present with every

LPOTT,

150 Merchant St., Decatur, Ill.

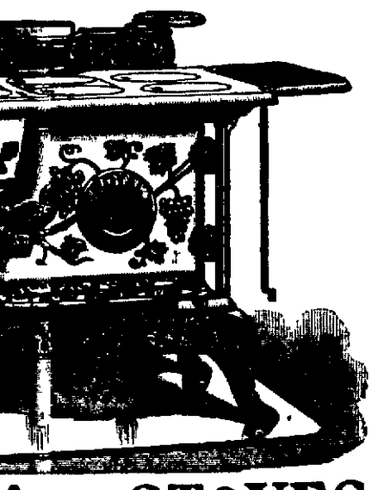

! STOVES!

Cook Stove?

Steel Range?

Soft Coal Heater?

Hard Coal Heater?

stove--700 in use in Macon Co.

Ranges, best on earth.

soft coal heater, guaranteed to

Universal hard coal stove, the

t hard coal stove on the market.

s. & Martin Company,

44, 248 East Main Street.

RIES NOW OPEN.

TUAL LOAN ASSOCIATION has now

es of Stock as follows:

share dues; Class B, 60c a

Class C, $1.00 a share dues.

build you a home while everything

147 MERCHANT STREET.

es't. E. W. WOOD, Secretary

OTTENHEIMER & CO.

Fine Overcoats,

The right kind cut in the latest style, loose back. The very best fabric that is made.

Patent Beavers,

Line throughout with pure silk at

$28, $32.

Equal to any made-to-measure kind, at less than one-half what tailors charge for the same kind.

Our Fine Overcoats

at $15, at $18, at $20, at $22, lined with clay worsted, half silk top, made up in the very best manner, cut long—late style.

Our $6.50, $8.50, $10 and $12 Overcoats are cut long, made up first class, and the best values ever shown to the trade.

Always the Right Kind, Always the Best Stock, Always the Finest Goods, Always the Largest Selection, Prices always the Lowest, at Ottenheimer's.

Ottenheimer & Co.

Reliable Clothes, Hats and Furnishings,

Telephone 182. MASONIC TEMPLE.

The Most Gracefully Constructed and Easiest Running Ladies' Wheel Built.

H. MUELLER GUN CO.

Donation to Our Patrons.

Elegant Set of Silverware

Comprising Twenty Pieces,

TO BE GIVEN AWAY.

No chances, no lottery, but an outright gift to those who favor us with their trade. For full explanation call and see the goods.

C. J. BRYAN,

The People's Clothier. Old Post Office Stand.

J. B. Bullard,

FUNERAL DIRECTOR.

Has removed from Masonic Temple Block to Syndicate Block, North Main street, where everything pertaining to the funeral business is furnished and attended to the highest style of art. Calls day or night, will receive prompt attention. In connection a receiving vault. Box frame—425 West Williams Ave't. Residence Telephone 186, Office 186.

Daily Republican

Booth Oysters

THE BEST THERE IS.

Anchors,	20c
Standards,	25
Selects,	30
Extra Selects,	35
New York Counts,	40

CLOYD,

SOLE AGENT,

144 EAST MAIN STREET.

SATURDAY, NOVEMBER 3, 1894.

LOCAL NEWS.

LADIES' OVERGAITERS, 24c. Arcade.

GETTING colder—it was 37 above zero this morning.

FRESH oysters at Wood's, 142 Merchant street. Try them.

IT is expected that Mr. Stevenson wil arrive in the city this evening.

GRANULATED SUGAR, 22 lbs $1.00.
30-3t ARCADE.

TRY the popular Little Rose and Bouquet cigars. They are made by Michl.

REV. F. N. ATKIN will enter upon his duties as rector at St. John's church tomorrow.

USE Excelsior Hair Promoter, for sale by I. N. Irwin & Co.

MONDAY afternoon the regular monthly meeting of the Woman's Club will be held.

THE best meats, lowest prices, at C. J. Munson's, 403 North Main street.

MRS. F. M. PRATT entertained her Sunday school class of ten young ladies at dinner to-day.

GO TO Henry Bros.' bakery for all kinds of cakes, pies, etc. sept26dtf

YOU can get standard pianos and organs at the C. B. Prescott music house almost at your own price.

C. J. MUNSON, at 403 North Main street, has just received a lot of new crop uncolored Japan tea, in fancy baskets at 50 cents each. 3-d1w

PICTURES and frames—new stock—new designs Low prices. WETZEL & Co., 345 North Main street. oct16-d1m

PICTURES framed to order. Cheapest place in the city. WETZEL & Co., 345 North Main street. oct16-d1m

USE WHITE LOAF FLOUR.

LAST night the city council finance committee held a meeting. The result of the conference will be announced at the meeting Monday night.

Is the bread bitter? It contains alum you may be sure. Bread raised with Dr. Price's Cream Baking Powder is always sweet and wholesome.

DR. WILL BARNES was called to Macon township yesterday to consult with Dr. Biggs about five cases of typhoid fever in the Auxer family.

JUST received—fine line of picture frame moulding. WETZEL & Co., 345 North Main street. oct16-d1m

GO TO the Spencer & Lehman company for wood pumps, iron pumps, force pumps and pump repairs. feb6-d&wtf

TO-DAY J. M. Gray and John H. McCoy went to Cerro Gordo to oppose each other in a law suit, involving the value of a horse.

LAST night Uriah Copp, jr., the grand chief templar of the state, was in the city to attend the installation of Faithful Lodge of Good Templars.

BECAUSE Americans are hustlers is the reason of so many Nervous wrecks. To sustain manhood and nerve force in full vigor use Dr. Wheeler's Nerve Vitalizer Sold by C. H. Dawson.

THE Buyers' and Merchants' Benefit Bureau saves you 4 per cent on your entire living expenses. Call upon the manager L. Chodat and learn how.
dec16-dtf

SUNDAY will be missionary day at the Presbyterian church. Mrs. D. B. Wells, of Ft. Wayne, Ind., will meet the ladies at 3 o'clock in the lecture room for a conference, and will give an address in the evening. Mrs. Mae Harwood will give a violin solo with organ accompaniment.

BEER is fast becoming the drink of this country and there is such a great demand for it, it is a great temptation for brewers to brew a cheap article which is neither nourishing or healthful. The American Brewing Co., of St. Louis makes a celebrated The A. B. C. Bohemian Bottled Beer brewed from the best barley and Bohemian Hops. Try it once and you will use no other.

We Have Fresh Oysters.

Try Them.

A. J. WOOD,

142 Merchant St.

Telephone 230.

ROUSE FAILED TO SHOW UP.

W. T. Duncan Had Another Trip to Chicago for Nothing.

Thursday was the day on which C. W. Rouse, the wily speculator in old hats, was to have had his hearing in a Chicago court for working a confidence game by which he got $200 out of W. T. Duncan, who has been a guest at the Hotel Brunwick. Rouse has been at liberty for a week under $500 bonds, and it was expected that he would appear. Mr. Duncan was on time when the case was called, but Rouse was not. The judges immediately declared Rouse's bond forfeited and Mr. Duncan was left to whistle for his $200 and personal expense incurred in telegraphing, writing and capturing the latter.

Mr. Duncan will return home from Chicago this evening. He is convinced now beyond question that Rouse is a swindler. He made a grave mistake in going to Chicago to prosecute Rouse. He knows nothing about the value of the bond. Had he sworn out the warrant in Decatur, Rouse could have been been caught and brought here for trial. The grand jury will meet next week, when Mr. Duncan may go before that body and have Rouse indicted. The end is not yet.

The Bryant Memorial.

The Young Ladies Literary Society of the High School, Friday night, observed the 100th anniversary of the late William Cullen Bryant, who was born Nov. 3, 1794. The attendance was large and there was special interest taken in the exercises. This program was observed:

Music—Bessie Lutz.
Roll call.
Recitation — "Thanatopsis," Maud Stoy.
Recitation—"The Water Fowl," Jessie Stevens.
Music—Song, Tillie Entler and Amanda Trainer.
Recitation—"The African Chief," Anna Neiman.
Vocal Duel—Mary Tolladay and Florence Hatch.

In addition to the above numbers Miss May Dorell gave an excellent paraphrase of the poem, "Sella," and Miss Flora E. Hill read a paper on the "Characteristic of Bryant's Writings." A long letter from John Howard Bryant, brother of the poet, was read by Miss Amanda Trainer.

County Endeavor Meeting.

There were nearly 200 people at the Macon county Christian Endeavor rally held last night at the Baptist church, at which H. H. Slater, of Harristown, vice president, presided. A choir of 12 members of the First M. E. church intermediate society led the singing, and Rev. A. W. Hawkins read a scripture lesson and offered prayer. The interesting features of the state convention were reported by C. S. Goshert and Miss Carrie Knapp, S. S. Dixon told about the Y. M. C. A. state convention and its work, and Elmer K. Towl made a short address on "Christian Citizenship." He made the point that citizens who desire proper observance of Sunday laws should first observe the laws themselves. Milton Johnson, jr., gave a talk on practical ideas for work, and Miss Hattie Brown spoke of the missionary work. A consecration service led by T. C. Mc Intire and a social closed the meeting.

Still Says He was Robbed.

Springfield *Telegram*, Nov. 2: E. E. Gore arrived home at 5:30 yesterday afternoon and is now at home, a little the worse for his experience with Decatur thugs. To the *Telegram* reporter he said he arrived in Decatur early in the evening and rode up town in a street car to get a dish of oysters. Having plenty of time he walked down to the depot, and when about three blocks away he met two colored men, each with a stick in his hand. He kept his eye on the larger of the two, who had a large stick, and thinks it was the smaller one that struck him. He was knocked senseless. The thieves got very little. His watch was torn from the chain and about $6 in money taken—all he had. He will be out in a few days.

PROGRESS in a progressive age is the record made by Dr. Price's Baking Powder. Witness highest honors at the Chicago World's Exposition and first award and gold medal at California Midwinter Fair.

Debating Society.

The Decatur High School Literary Society met last evening and had a very enjoyable session, although no special program had been arranged for the occasion. There was a general debate on the subject: "Resolved, That capital punishment for capital crimes should not be abolished." Wayne Williams led the affirmative and Hugh Housum the negative side of the question. The judges were Wilbur and Herbert Corman and Frank Dixon, and they gave their decision in favor of the negative.

The Trotting Association.

The annual meeting of the Decatur Trotting association was held Thursday night. The following officers were elected:

President—D. A. Maffit.
Vice President—B. Z. Taylor.
Secretary and Treasurer—Geo. A. Keller.
Superintendent of Grounds—Eli Brenneman.
Directors—D. A. Maffit, B. Z. Taylor, Eli Brenneman, E. W. Hill, R. R. Montgomery, O. E. Curtis and G. A. Keller.

THE LAST RALLY

"Uncle Dick" Oglesby will Speak Monday Night, November 5.

AT THE TABERNACLE.

Turn Out and Give the Favorite Republican Leader a Big Welcome.

The last Republican rally of the campaign will be held on Monday evening, Nov. 5th, when honest old Uncle Dick Oglesby will address the voters at the tabernacle. It will be a rousing speech and a rousing meeting.

Let everybody turn out. Ladies especially invited.

Good instrumental and vocal music.

The Cross Roads of Life

Garrick and Collier's new melodrama, "The Cross Roads of Life," which will be produced in this city on Thursday evening, November 8th, is one of the strongest attractions on the road this season. The scenic and mechanical effects comprise representations of the Sandy Hook Lighthouse and Life Saving Station, the Park avenue tunnel in New York City, and the steamer "City of Rome" at sea. Edmund Collier, the heroic actor, who has a large circle of friends in this city, will play the leading character. Mr. Collier is elated over the part he plays, and those who have seen this excellent actor, will only be too anxious to witness his latest creation. The play itself is melodramatic in construction, but there is absent those blood-curdling episodes which are so often seen in productions of this character.

At the Presbyterian Church.

Order of exercises for the Sunday evening services:

Organ Prelude—Adante in C Silas
Doxology, (a Unison).
Invocation and Gloria Patria
Anthem—"O Lamb of God," Brewer
The Choir.
Scripture Lesson
Congregational Hymn, "Coronation."
Pastoral Prayer
Duet—"Inspirer and Hearer of Prayers," Geibel. Mr. Bunn and Mr. Alexander.
Violin Solo—(with organ accompaniment) "Reverie," Faulconer
Miss Mae Harwood.
Congregational Hymn, "Webb."
Address Mrs. D B. Wells
Choir Song—"Speed Away," Crosby
Prayer and Benediction.
Postlude—"Offertorne," Petrall

Diplomacy.

Last night Rose Coghlan and her superb company were seen at the Grand in Sardou's play, "Diplomacy," in four acts. It was a fine production magnificently staged, with the characters taken by actors and actresses who are stars in their profession. All of the appointments were gilt-edged, and Miss Coghlan and her support appeared in elegant costumes. In "Diplomacy" Miss Coghlan has an easy time of it. The chief work is done by Miss Maxine Elliott as *Dora*, and by Frederic de Belleville, John T. Sullivan, Cecil M. Yorke, and J. W. Shannon. The play was entirely satisfactory.

A Change.

H B. Wise, of the firm of C. W. Montgomery & Co., yesterday effected a transaction between O. H. Fullenwider & Co. and J. R. Hight of Macon, whereby the latter will on Nov. 12, take possession of the meat market on Lincoln Square and conduct the business. In connection with the same transaction Mr. Hight disposes of 80 acres of fine farm land east of Macon for $6,120 or $76.50 an acre.

HIGHEST World's Fair award for Dr. Price's Cream Baking Powder in Chicago. First honors and Gold medal at the California Midwinter Fair confirm the Chicago triumph.

John Cuttle Dead.

John Cuttle, who fell beneath a Wabash train at Springfield on Thursday and had his right leg badly crushed, died Friday afternoon as a result of his injuries. The remains were brought to Decatur last night and were taken to the home of his father, Michael Cuttle, on North Stone street. The funeral will occur Sunday, services being at St. Patrick's Catholic church.

Notice to Election Judges.

Judges of election must come and get the ballots, pollbooks and other supplies for their voting precincts not later than Monday noon, November 5, 1894.

31td GEO. P. HANDY, County Clerk.

A MUSICALE.

Given by the Ladies of the Congregational Church.

The ladies of the Congregational church gave a most delightful musicale and social last night at the residence of Charles W. Battles, corner of Edward and Green streets. A neat sum was realized for the church by a novel method. Each one assumed a certain part either by cash, cakes or refreshments of some kind. An admission of ten cents was charged. Refreshments and everything inside were free. The children present were given popcorn balls done up in fancy colored paper and tied with a ribbon. The grown people were each given a chrysanthemum. The affair was well managed and about $13.50 was realized. The following program was well rendered:

Piano Solo—Miss Grace Baldwin.
Song—Little Bessie Ricketts.
Select Reading—Mrs. Dr. Mitchell.
Solo—Asa Somerville.
Selection, Cornet, Piano and Violin—Richard Glover, and Misses Marie, and Jeannette Powers.
Select Reading—"Thankful for What?" Miss Johnson.
Vocal Duet—Will Carleton Cash and Robert Roane Munsie.
Chronicles—Miss Clara Mitchell.
Violin Solo—Miss Jeannett Powers.
"Remarks"—Mrs. Mrs. Will Cash.

A GIFT with baking powder means inferiority. No gifts with Dr. Price's Cream Baking Powder.

NEW POSTAGE STAMP ISSUED

Made by the Government Instead of Private Contractors.

The postoffice department has just issued the last of the old postage stamps. They are of the denomination of 30 and 90 cents Fifteen thousand of them were sent yesterday to Chicago, and an equal amount was sent to New York, Brooklyn, Philadelphia, Baltimore, St. Louis and Boston. This is the last of the old stamps made by the American Bank Note Company. The department began issuing new stamps more than a month ago. The first issued were of the denomination of 6 cents. Then the 5's turned out by the bureau of printing and engraving were sent to the postmasters throughout the country, and October 4 the new 2 cent stamps were issued. The stamps of that denomination are the most common in use. The new ones are of a lighter shade of red, or carmine, than the old ones.

If It Is a Question of Merit.

If you want the best boots and shoes that the market affords; if you want those solid makes that have been *tested* and found good, we can supply your needs. If it is *a question of style*; if you prefer this year's patterns to those which some dealers have carried over for many seasons; if you want the best shoes, we invite you to see ours. If it is *a question of price*, and you wish to economize; if you would like to pay as small a price as possible, consistent with reliable goods, then we have just what you want. *We can fill the bill* in boots, shoes and rubber goods.

WALTER HUTCHIN,
117 North Water St., Decatur, Ill.
New store—same old stand. 8&w1w

An Unprecedented Offer—The Famous War Pictures.

Sixteen Portfolios of Parts constitute the entire set—a total of 256 war scenes. We feel satisfied that our patrons, and others who wish to become our patrons, will consider them a very worthy compliment for their cash trade. With every cash sale we will issue Trade Checks, and with $2.50 worth of these Trade Checks returned to us by you we present you with one of these Portfolios, and continue in this order until you have the complete set.

C. J. MUNSON,
Groceries, Fruits and Meats,
Nov. 3 d3 403 N. Main st., Decatur

Jenness Miller's Lectures.

A New Hampshire exchange says:

Over seven hundred ladies were present at the opera house. Delegations from Manchester, Tilton, Penacook and other towns came to hear Mrs. Jenness Miller's lecture. It is hardly too much to say that no man or woman actor, artist or lecturer has ever appeared in Concord whose work has aroused such a general and spontaneous interest among the cultivated and society people as has Mrs. Miller. The lecture was an overwhelming success in every particular.

Mrs. Miller will give two lectures at the opera house Monday, Nov. 5, afternoon and evening.

Quarreling.

The finding of the body of the boy, Horace Clark, in the river at Peoria, has caused something of a quarrel over the reward of $250 offered by C. D. Clark. Six to ten people claim the money. Mr. Clark is ready to pay over the money to the right party.

Round Oak.

The best soft coal heating stove in the world. If it were not so there would not be so many imitations of it. There are 464 different stoves called "Oaks" but only one Round Oak. See the name on the leg. Lytle & Eckels Hardware Co. 26-d6

Gloves! Gloves!

Gloves for men, boys and children are being slaughtered at the Geo. W. Jones & Co. store; also suits and overcoats. Will be sold for CASH only. oct18 d&wtf

Round Oak

See the name on the—ah—leg.
26-d6 LYTLE & ECKELS HARDWARE CO.

NEWSPAPER ARCHIVE®

Daily Republican

SATURDAY, NOVEMBER 3, 1894.

SHELLABARGER'S WHITE LOAF PATENT DECATUR, ILLINOIS

When We Count Out the Votes.

WRITTEN FOR THE REPUBLICAN.

A poor man that votes
With a party that dotes
On a name their grandfathers held dear—
It was the same tariff then,
By the same kind of men—
It is time they were called to a different sphere

We have an old brick,
And that is "Uncle Dick,"
And he lived in our grandfathers' days,
When log huts were plenty,
And most of them empty,
Of our good old Republican ways.

Our party is right,
With the winners in sight—
Just look at them here as a band;
The Democrats will sigh,
And that is no lie,
When these Republicans in office will stand.

They wanted a change,
And a much wider range,
Which the Democrats promised they'd spread;
Now look at our homes,
With less meat than bones,
And our children as they cry for bread.

They say flour is cheap,
Why should you all weep?
And starvation stalking in at the door.
There is no labor to do,
We are not earning a sou,
And they call us dishonest because we are poor.

Why is this so?
That voters will go
And put in a vote that will turn
Them out of employment,
Also enjoyment,
For men who would workingmen spurn?

You can never destroy
Our feeling of joy,
As we read of Senator Manecke
Elected for home,
Over his farm to roam,
And they will dose him with panacea.

Tuesday will tell
How the Democrats fell
In this struggle their lives to prolong;
But no use to try,
They have got to die
At the sound of the Republican gong.

Then we will shout:
"We have cleaned them out!"
And they have gone to the land of Canaan.
We will shake by the hand,
As together we stand,
Not the former, but Senator Kanan.

—OLD FROSTY.

AT every fashionable club, what? Why, Dr. Price's Cream Baking Powder.

Sales of Real Estate.

Frank G. Prill to B. F. Cloud, deed to lot 8, block 4, Crowder & Cornthwait's addition—$425.

The New Spring Hats

are all adorned with roses. The roses on your cheeks can be retained by using Parks' Tea. It cures the blood of impurities, moves the bowels every day and gives health and strength to the user. Sold by W. F. Neisler.

EDWARD S. CINQUEBEAUX has assumed the business management of the *Daily Monitor* at Springfield. He was formerly a reporter for the Springfield *News*.

FOR instance, Mrs. Chas. Rogers, of Bay City, Mich., accidentally spilled scalding water over her little boy. She promptly applied De Witt's Witch Hazel Salve, giving instant relief. Its a wonderfully good salve for burns, bruises, sores, and a sure cure for Piles. C. H. Dawson.

MR. and Mrs. C. McMillan, of Champaign, will spend nine months in California and other parts of the west.

RUDY'S PILE SUPPOSITORY is guaranteed to cure Piles and Constipation, or money refunded. 50 cents per box. Send stamp for circular and free sample to MARTIN RUDY, Lancaster, Pa. For Sale by W. A. Dixon & Co., Druggists, Decatur, Ill.

CHAS. MONAHAN, of Minonk, has purchased the grocery store of R. Gibbon in Woodford.

Our Grandmothers' Way

was to steep roots and herbs and use it every night. We can do the same by using Parks' Tea. Nothing acts as promptly and without discomfort. Not a pill or cathartic, but moves the bowels every day. Sold by W. F. Neisler.

THE contract has been let to build a double racing track on the state fair grounds.

KARL'S CLOVER ROOT will purify your Blood, clear your Complexion, regulate your Bowels and make your head clear as a bell. 25c, 50c and $1.00. Guaranteed by C. H. Dawson. d&w

PEORIA'S city council has rescinded all previous action in regard to a new city hall.

HEADACHE is the direct result of Indigestion and Stomach Disorders. Remedy these by using DeWitt's Little Early Risers and your Headache disappears. The favorite Little Pill everywhere. C. H. Dawson.

THE Baptists of Mansfield are going to build a parsonage.

SHILOH'S CURE, the great Cough and Croup Cure, is in great demand. Pocket size contains twenty-five doses, only 25c. Children love it. Guaranteed by C. H. Dawson. d&w

THE Minonk water works are finally in running order.

ONE word describes it—"perfection." We refer to De Witt's Witch Hazel Salve, cures obstinate sores, burns, skin diseases and is a well known cure for piles. C. H. Dawson.

PERSONAL MENTION.

Mrs. A. T. Summers is in Lincoln visiting her parents.

J. A. Robertson, editor of the Bethany *Echo*, was in the city to-day.

Miss Susie Thaxton, of Blue Mound, is visiting with R. F. Davidson.

Mrs. Bert Pollard of Lovington is in the city to-day visiting friends.

Miss Ella Race will leave Monday for Lexington, Ky., to visit Miss Byrnes.

Miss Neta Clark has been engaged as organist at the First Baptist church.

Contractor and Mrs. J. D. Stine went to Tuscola to-day to spend Sunday.

Miss Florence Council of Springfield is the guest of Mr. and Mrs. W. D. Walter.

Mr. and Mrs. M. T. Hott left yesterday for Terre Haute to visit friends for a few days.

Philo Parker, a business man of Shelbyville, was here yesterday on business.

Rev. W. M. Parke went to Cerro Gordo to-day, where he will preach on Sunday.

Miss Frances Grimes left to-day for New York where she will spend the winter.

Mrs. Louis Baker, of Keokuk, Iowa, arrived in Decatur last night to visit relatives.

Mrs. L. L. Race and Mrs. G. D. Thomas will give a party on the evening of November 14th.

John Wood and Joe McClellan have returned home after a hunting trip to Calamus Lake.

Mrs. Sarah A. Ewing and her daughter, Miss Belle, came home yesterday after a visit in Chicago.

The Immortal "J. N." was in the city to-day. He is to speak at Arcola to-day so he announced to his friends.

Mrs. J. H. Belt and Mrs. J. K. Francis, who have been visiting Mr. and Mrs. J. M. Gray, left for Bunker Hill to-day.

Detective William Black went to Macon to-day, where he attended the funeral of the late Newton Funk.

Mrs. B. O. McReynolds arrived home last night from Elkton, Ky. She has been visiting her son several weeks.

Miss Edna Kellar returned yesterday to her home in Sullivan, after a visit in Decatur with Miss Mollie Humble.

Mrs. James Veale went to Chicago yesterday in response to a message announcing the illness of her sister, Mrs. John Grant.

Mrs. Milton R. Keeley, who has been here from Dwight visiting her father, W. T. Wells, left last night for Detroit to visit friends.

Misses Hannah Haley, Bertha Adder, of Middleton, and Hattie Drum, of Cerro Gordo, are in the city to day on a shopping expedition.

Dr. R. F. Weidner, who lectured last night at the English Lutheran church, was the guest of M. L. Deck and family while in the city.

Capt. John A. Barnes, of Chicago, is in the city on a business trip. It is his belief that if the Republicans get a fair show they will carry Cook county this year.

Mrs. I. E. Brown and children left yesterday for Normal to visit a few days before returning to Chicago. They have been guests of M. Johnson and family.

Lon Tuttle, Lewis Coonradt and Frank Hamsher arrived in the city this morning from the Michigan University at Ann Arbor to remain until after the election.

J. T. Phillips, who has been throughout the west since last August in the interest of the C., B. & Q. company, arrived home to-day, as he expressed it, to "vote the straight Republican ticket."

Mr. and Mrs. Robert Leforgee, who have been visiting their daughter, Mrs. J. B. Hostetler of Davenport, Iowa, returned home yesterday accompanied by their daughter, Mrs. Hostetler, and baby Robbie.

Shelbyville *Union*: The members of the Presbyterian church at their meeting last night bade F. K. Pennington and wife farewell. He left this morning for Decatur, bearing with him the good will of the whole community.

Ex-Gov. R. J. Oglesby passed through the city to-day en route from Elkhart to Sullivan, where he will speak this afternoon. He will return to Decatur to-night and spend Sunday and Monday in Decatur, and will speak Monday night at the Republican meeting at the tabernacle.

FOR household economy there is nothing like Dr. Price's Baking Powder.

Released and Rearrested.

BLOOMINGTON, ILL., Nov. 1.—W. H. Schureman, late cashier of the defunct Schureman bank of Normal, returned to-day from the Joliet penitentiary. Something over a year ago his bank failed, and it developed that the concern was in a rotten condition. It was mixed up in the Zimri Dwiggins series of collapses. Schureman was indicted on 29 different cases for receiving deposits knowing his bank to be insolvent. He pleaded guilty, and was sentenced to one year in the penitentiary in each case. He expected to leave soon for California to remain permanently, but was rearrested on five indictments similar to those he plead guilty to. He furnished bail and was released. Prior to his failure he was a shining light in church and Sunday school work.

A Private Bank.

The proper place to borrow money. All business strictly confidential. No publicity. We loan money on all classes of security, in large or small amounts. Loans made on chattels, real estate, individual security, corporation stock, collateral notes, or warehouse receipts; also on furniture, watches, diamonds, second mortgages on real estate, pianos, organs, horses, cattle, corn or wheat. Eastern money and home money loaned on commission. Apply to ALBERT T. SUMMERS, Private Banker and Loan Broker, 145 North Water street, over E. D. Bartholomew & Co.'s new store. oct18-d&w2w

USE WHITE LOAF FLOUR.

THE CHURCHES TO-MORROW.

FIRST PRESBYTERIAN CHURCH.
W. H. Penhallegon, D. D., pastor. Sunday School at 9.30 a. m. Services at 10:45 a. m. and 7:30 p. m. Intermediate Christian Endeavor, 4 p. m. Senior Endeavor, 6:30 p. m. Rev. W. H. Prestley will preach in the morning. Special musical program in the evening. Mrs. D. H. Wells, of Fort Wayne, Ind., will speak. Strangers and all others not worshiping elsewhere are cordially invited.

WESTMINSTER CHAPEL.
Corner of Macon street and Haworth avenue. Sunday school at 2 p. m., R. J. Simpson, Supt.

COLLEGE STREET CHAPEL.
Sunday school at 2 p. m., R. G Wells, Supt.

CHURCH OF GOD.
Corner of North Water and Cerro Gordo streets. C. F. Rogers, pastor. Preaching at 10:30 a. m. and 7.30 p. m. by the pastor. Morning subject, "Jacob's Prevailing Prayer." Evening subject, "Preaching Christ." Sunday school at 2 p. m. Y. P. S. C. E. at 6:30 p. m. Monthly conference meeting an 3 p. m.

U. B. CENTENARY CHURCH.
At the U. B. church, corner of Broadway and Eldorado streets. Preaching by the pastor, Rev. E. B. Maurer, at 10.45 a. m. and 7:30 p. m. Sunday school at 9.30 a. m. A cordial invitation is extended to all of the services of this church.

FIRST ENGLISH EV'NG. LUTHERAN.
Corner of N. Main and William streets. M. L. Wagner, pastor. Services at 10 30 a. m. and 7:30 p. m. Preaching by the pastor. Sunday school at 9.15 a. m.

ST. LUKE'S LUTHERAN CHAPEL.
Corner Leafland Ave. and Charles St. Sunday school at 2 30 p. m. W. H. Peters, Superintendent.

FREE METHODIST CHURCH.
Removed to old Christian church, corner of N. Edward and W. William Sts. J. N. Eason, pastor. Services to-morrow: Sabbath school at 9:30 a. m. Preaching at 10:30 a. m. and 7:45 p. m. Morning subject, "The Morning Star." Evening subject, "The Love of God." Class meeting at 3 p. m.
Revival services every evening next week.

GERMAN M. E. CHURCH.
Corner of North Jackson and East North streets. J. C. Rapp, pastor.
Quarterly Meeting Services—Prayer meeting from 10 to 10:30 a. m. Preaching at 10:30 a. m. and after preaching communion. Preaching in the evening at 7:30. Rev. Theo. Kiess, of Boody will conduct the quarterly meeting services and the Epworth League meeting at 7 p. m. Revival services every night next week except Saturday night. All are cordially invited.

SAINT JOHN'S CHURCH—EPISCOPAL.
Rev. Frank N. Atkin rector. Sunday school at 9:30 a. m. Morning Prayer Litany. Sermon and Holy Communion at 10:30 a. m. Evening prayer and sermon at 7.30 p. m.

GRACE M. E. CHURCH.
R. G. Hobbs, pastor. Preaching at 10:30 a. m. and 7:30 p. m. by the pastor. Sunday school at 2 p. m. W. L. Shellabarger, Supt. Class meeting at 9 a. m. Morning theme. "Faith in God." Evening, "A Christian's duty in Politics."

GRACE M. E. CHURCH MISSION—Sunday School at 9 a. m.

FIRST M. E. CHURCH.
Rev. D. F. Howe pastor. Class meeting at 9 a. m. Sunday school at 9 45 a. m. Preaching at 10:45 a. m. and 7:30 p. m. Morning theme: "Keeping Step to the Music of the Kaiser's Horn Band." Evening theme "The World's Mightiest Water Power."

SARGEANT'S CHAPEL.
Sunday school at 2 p. m. Class meeting at 3.30 p. m.

CUMBERLAND PRESBYTERIAN CHURCH.
Rev A. W. Hawkins pastor. Services in W. C. T. U. hall. Sunday school at 9:30 a. m. Preaching at 10 45 a. m. and 7 30 by the pastor. Morning theme, "The Believer Crowned." evening, "Spiritual Reciprocity." Endeavor services at 6 30 p. m.

FIRST BAPTIST CHURCH.
Cor. N. Water and E. North streets. Sunday school at 9:30 a. m. Preaching morning and evening by Rev. John Jordan, of Louisville, Ky. Intermediate Y. P. S. C. E., Sunday evening at 6:45. Y. P. S. C. E. Monday evening at 7:45. East Park Bible school at 2.30 p. m.

Y. M. C. A.
Men's gospel meetings in the Y. M. C. A. chapel in Columbia block, at 3.30 p. m. H. B. Wetzel leader.

CHRISTIAN TABERNACLE.
Church street, between Eldorado and North. Geo. F. Hall, pastor. Sunday school at 9 a. m. Communion at 10:30 a. m., followed by a sermon. Theme, "True Riches and How to Obtain Them." Ladies' Missionary meeting at 2:30. Choir meeting at 3:30. Y. P. S. C. E. at 6:15.
Mission Sunday school at Edmund Street chapel at 9 a. m.

CHRISTIAN SCIENCE SUNDAY SCHOOL.
Sunday school at 3 p. m. Subject. "Christian Healing." Wednesday evening, study of "Science and Health" and election of officers at Rooms 13 and 14, Columbia block, N. Main St.

CONGREGATIONAL CHURCH.
Corner of Church and Eldorado streets. Rev. W. C Miller, pastor. Sunday school at 9:30 a. m. Morning service at 10.45. Communion and reception of members. Y. P. S C. E. at 6:30 p. m. Evening service at 7:30, under the direction of the Young Men's Sunday Evening Club. Sermon by Dr. W. H. Prestley of Kankakee. Subject, "The Heart the Standard of True Manhood."

LIGHT as sea foam is cake made with Dr. Price's Baking Powder.

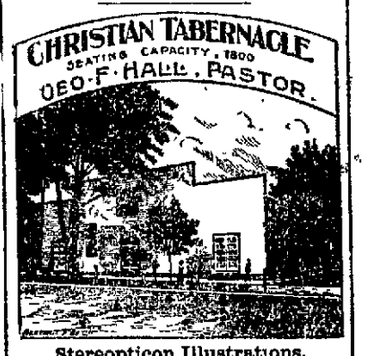

Stereopticon Illustrations.

Rev. Hall begins a series of ten Sunday evening lectures on the Bible tomorrow evening. He will use the stereopticon throughout the course, and exhibit 23 of Dore's celebrated illustrations each Sunday evening, besides miscellaneous portraits, statuary, hymns, etc. Admission free, and everybody welcome.

Extra Fine Watches.

We have been appointed selling agents for Central Illinois for the celebrated *Patek Phillippe Watches*. They are high priced, but they are *the best in the world* for the price. We invite inspection.

OTTO E. CURTIS & BRO., Jewelers.

STRAYED—A sorrel horse weighing about eleven hundred pounds, with one hoof broken. Finder will please return to 538 North Franklin street.

NOTICE.—Having leased the Dr. Waltz place, I am prepared to winter horses. Will board board horses and take good care of them at reasonable rates. Call at place south of the county bridge, or address C. F. WISE, Decatur, Ill. nov3-d6*

Phillips & Co.

have the largest stock of

PIANOS and ORGANS

Ever brought to this city,

Hallet & Davis, Kimball and Hale Pianos, and KIMBALL ORGANS.

Low prices and easy terms.

Will offer Special Bargains for the next thirty days.

Call and see us, or send for catalogue

326 North Water Street. **Wingate Block.**

LINN & SCRUGGS

DRY GOODS & CARPET COMPANY.

You Can Tell by Your Instinct

When Things are Right in Store Keeping as well as Home Making.

Take a quiet hour rambling over our building in which we are boastfully keeping store, study the character of the goods and the comfortable and safe (for customers) way in which we do the work and point out in friendly fashion the defects, not hard to find, that we may improve for material benefit. You have the right of way, for the store long ago became The People's Thoroughfare.

Black Silks.

Satine Rhadame, 65c, 75c, $1.00.
Faille, 65, 75 and 95c.
Satin Duchesse, 75c, 94c, $1.00, 1.25.
The new weave Gro de Londres.
A full line of Stripes and Moires.
Fancy Brocade Satins in all colors at 50c.
Byadere Striped Bengalines, all colors, 75 cents.
Velvets and Velveteens, all colors.

Trimming Department.

Most complete line of Fur Trimmings in the City. Beaver, Nutria, Mink Tail, Mink, Sable, Grey Krimmer, Astruchan, Black Coney, Black Hare, Hare Gills, Hare Lynx, Ermine, Opossum, Swan's Down, Wool Seal, White Thibbet, Seal Piping, Nutria Piping, Mink Piping, Angora Wool in white and colored, at 25c, 35c, 50c and 85c.

Jet and Pearl Trimmings in Points, Headings, Bands and ornaments. Our stock is complete.

Jewelry Department.

Sterling silver Neck Buckles, Jacket Clasps, Rings, Hair Pins, Lace Pins, Stick Pins, Hat Pins, Belt Pins, Bodice Pins and solid gold rings. And a large assortment of plated goods in Stick Pins, Lace Pins, Corsage Pins, Neck Buckles, Opera Chains, Hair Pins, Button Sets, Studs, Collar Buttons, Cuff Buttons, Link Buttons, Eugenie Watch Fobs and Necklaces.

Hosiery.

200 dozen Ladies' Fast Black Seamless Hose, regular 15c quality, for this week only, 10c a pair.

Underwear.

50 dozen ladies' extra heavy ribbed vests and pants in natural and ecru, regular 35c quality, 25c each.

A complete line of ladies' and children's union suits and tights.

Handkerchiefs.

50 dozen printed handkerchiefs, good styles, 6 for 25c.

Umbrellas.

Seventy-five 26-inch Twilled Union Silk Umbrellas, were $2.35, now $1.69.

Gloves.

We have secured the agency for the celebrated Perrin Kid Gloves, genuine kid, 4 button, perfect fitting. Every pair guaranteed, price $1.50 per pair.

Black Dress Goods.

36 inch English Cashmere, 19c.
36 inch English Henrietta, 29c.
45 inch French Henrietta, 50c.
45 inch Granite Cloth, 50c.
52 inch Storm Serge, 75c.
46 inch fine French Serge, 85c.
42 inch new figured effects, $1.00.

Special.

42 inch silk warp Eudora, former price $1.50, for this week $1.

Colored Dress Goods.

36 inch English cashmeres, regular price 25c. for 19c.
36 inch best English cashmere, regular price 35c, for 29c.
114 pieces all wool Henriettas and Serges, regular price 50c to 65c, for 39c.
12 pieces 52 inch worsted Serge, navy blue and black only, worth $1, for 75c.

Special.

18 pieces 45 inch all wool Granite Cloth, navy blue and black, worth 85c, for 50c.

Furs.

Astrachan Capes	$15.00 to $100.00
China seal capes	12.50 to 125.00
Wool seal capes	20.00 to 60.00
Electric seal capes	10.00 to 50.00
Marten capes	25.00 to 125.00
Skunk capes	25.00 to 125.00
Monkey capes	20.00 to 65.00
Mink capes	50.00 to 200.00
Seal capes	15.00 up
Beaver capes	75.00 to 175.00
Otter capes	100.00 to 250.00
Persian lamb capes	100.00 to 300.00
Nutria capes	5.00 to 40.00
Coney capes	10.00 to 25.00
Baltic seal capes	15.00 to 75.00
Krimer capes	45.00 to 100.00

Muffs and Boas in all the above furs at lowest prices.

A full line of Bodice Jackets with and without sleeves, $17.50 to $35.00.

Ladies' Alaska seal jacket	$200 to $375
Ladies' Krimer jacket	75 to 100
Ladies' Baltic seal jacket	65 to 95
Ladies' Baltic seal coats	85 to 125
Ladies' Alaska seal coats	250 to 500

The largest and best selected stock of drapery ever in the city—printed draping silk, Roman stripe silk, Crepe de Chene, Derby.

Silkoline, plain and fancy. All the new laces and nets for curtains.

Mackintoshes.

Ladies' and Children's mackintoshes at all prices; don't fail to see our new novelty silk lined mackintosh with detachable golf cape and hood.

Suits and Dresses.

Ladies' tailor-made suits $15 to $40.
Ladies' fashionable woolen dresses $5 to $25.
Ladies' tea gowns in cashmere $5 to $15.
Ladies' tea gowns in Henrietta $5 to $20.
Ladies' tea gowns in silk $18 to 30.
Ladies' wrappers in calico 98c to $1.50.
Ladies' wrappers in cotton serge 98c to $2.
Ladies' wrappers in flannelett 98c to $2.50.
Ladies' wrappers in eiderdown $1.50 to $4.
Ladies' wrappers in flannel $3 to $8.

Children's Dresses.

In all the latest styles, $1.49 to $10.00.

Lace Curtains.

Nottingham 49c to $10 pair. Swiss $3 to $9.00. Madras and Irish Point $4.49 to $50 pair. Crepe and Brussels $8 to $50. Swiss Tambour $3.49 to $20. Saxony $10 to $40.

Novelty Curtains.

Silk	$9.98 to $25	Brocatell	$25
Tapestry	3.98 to 20	Persian	$5.00 to 35
Turkish	9.00 to 40	Chenille	2.25 to 15

Large line of rope portiers $4.75 to $15.
Fret Fringes, $2.50 yard.

Ladies' Jackets and Coats.

Ladies' English frock coats	$6.00 to $40 00
" ulster coats	5 00 to 35.00
" ulsterettes	8 00 to 45.00
" reefers	4 00 to 50 00
" fur trimmed jackets	10.00 to 25 00
" velvet English frock coat	35.00 to 100 00
" plush coats	14 98 to 30 00
velvet capes	6 00 up.
plush capes	6.00 up.
" golf capes	9.98 to 40 00
" tourists capes	10.00 to 45 00
" plush and velvet, embroidered	15.00 to 75 00
" plush and velvet, jet trimmed	15 00 to 75 00
" English walking capes	15.00 to 47 50

Children's jackets, $1 up.
Children's gretchens, $3.49 to $15.
Misses' jackets, $3.50 to $30.
Misses' ulsters, $5 up.

Ladies Bicycle Suits.

Made in Bloomers $20. Divided Skirts, $15.
Waists and Trousers, $15.

Chenille Table Covers.

6-4, $1.25 at 69c. 4-4, 49 8-4 at 3.49.

Men's Furnishing Goods.

We have placed on sale two cases Men's Heavy Wool Shirts and Drawers at 69c each.
25 dozen Men's Wool Socks, worth 25c, at 15c a pair.
15 dozen Men's all linen Collars, worth 15 and 20c, for 8½c each.
One lot Men's Heavy Fleeced Shirts and Drawers, worth 89c, for 50c each.
One lot neckwear in Tecks and 4-in-hands and bows, worth 50 to 69c, for 25c.
One lot Men's medium weight Random Undershirts to close at 25c each.

New Fall Linens.

We have just placed on sale the largest assortment of Linens ever offered. Buying direct from the importers we are enabled to give our trade all the latest and best bargains. Our stock is complete. We only mention a few of the many specials now on sale.

50 dozen large Honeycomb Towels, size 20x40 inches, at 10c each.
200 dozen fine Satin Damask Towels, knotted fringe and all colors of borders, at the uniform price of 25c each.
30 pieces of the heaviest Loom Damask, beautiful patterns, Jobbers' price 57½c, our price, special, 44c yd.
20 pieces Turkey Red Damask, pure Alazarine, fast colors, our price 25c a yard.
40 dozen Octagon Doylies, all colors, special price 5c each
10 dozen painted Pillow Covers, fast colors, all the new patterns, special price 25c each.
One lot of fine linen Tray Cloths, in fringed and hemstitched, about 5 dozen in the lot, your choice for 25c each.

Blankets, Flannels and Yarns.

10-4 grey blankets, extra heavy, one of the best bargains yet, at $1.98 pair.
We have about 30 pairs of a fine wool grey blanket, full 11-4 in size. We will close them at $3.50 a pair.
Home made comforts, white batting, oil boiled calico, best make. They will be sold at $1.75 each.
Dorcas stocking yarn, already wound in balls. The best factory make; special price while they last 10c a ball, 90c a pound.
Imported Saxony yarn, skeins only, assorted colors, 8½c a skein.
10 pieces all wool red flannel, heavy twilled. New price 22c yard.
White domestic flannel, fine quality, warranted not to shrink. New price 16⅔c yard.
Imported French flannels for ladies' and children's dresses; washable. New price 68c yd.
Pillows of every description, from 75c up.
Best geese feathers (warranted fresh) always in stock at the lowest market price.

Cloakings and Cloths.

25 pieces New Eiderdown, in wool stripes, checks or plain all at 65c a yard.
Heavy Cloakings, 54 inches wide, extra heavy, five different styles, at $1.00 a yard.
51 pieces Cloth, suitable for men and boys wear, at 75c yd

Remnants of Floor Oil Cloth at Half Price.

Carpets Never so Cheap.

NEWSPAPER ARCHIVE®

Palace Ca
KNOCKS THEM ALL

Combination No. 1.
Sugar Trust Busted.
...ounds granulated sugar $1.00
...und choice tea ..... .50
...llon honey drips ..... .60
...llon of best vinegar ..... .20
...ounds of Carolina rice 1.00
...ound yeast baking powder ..... .25
...ge sack table salt ..... .10
...e bottle bluing ..... .10
... of Lenox soap ..... .25
...ds choice raisins ..... .25
...s best lump starch ..... .25
...ds rolled oats ..... .25
... choice lemons ..... .10
... best coal oil ..... .15
...l $5.00
...e Combinations Nos. 1 and 2 all artic
Cold weather is here, save your money an
est place in the city to trade. Telephone

A. F. GEBHA
1101-1107 North

...ut this out, sign it, send it t
MUNICIPAL CLU

Declaration of Principles:
We, the members of the Municipal C
of all our fellow citizens, hereby declare
of the following principles:
First—We, as citizens of Decatur, believe that
by the absolute separation of municipal governme
Second—Realizing that respect for law is the
ance and enforcement of all our laws, and we pl
candidates as we believe to be in favor of such en
istering the affairs of our municipal government.
Third—We advocate practical extension of th
municipal department.
Fourth—It will be the special object of the M
scientific investigation of the correct principles
this municipality, and to collect and publish all
of the city government. While the members of
tional and state organizations, all will be united
ernment and the wisest expenditure of money, a
and of stimulating that spirit of progress in her c
the largest measure of domestic comfort and com
Being in hearty accord with the de
Club of Decatur, I hereby subscribe my
Name.....
Address.....
Ward..... Precinct
Every citizen is requested to come forward
me business methods in the management of th

OPEN FOR
IN
New Arc
Come a
Abel Carpet &

To the L
Fur Garment
Also a Complete Line of Fashionable
Seal Cloaks remodeled in Latest Sty
DRESS MAKING
We Acknowledge No Co
M

HORACE CLARK

NEWSPAPER ARCHIVE®

UGGS
COMPANY.

our Instinct
ell as Home Making.

eeping store, study the character of the goods point out in friendly fashion the defects, not way, for the store long ago became The Peo-

Jewelry Department.

Sterling silver Neck Buckles, Jacket Clasps, Rings, Hair Pins, Lace Pins, Stick Pins, Hat Pins, Belt Pins, Bodice Pins and solid gold rings. And a large assortment of plated goods in Stick Pins, Lace Pins, Corsage Pins, Neck Buckles, Opera Chains, Hair Pins, Button Sets, Studs, Collar Buttons, Cuff Buttons, Link Buttons, Eugenie Watch Fobs and Necklaces

Lace Curtains.

49c to $10 pair Swiss $3 to $9 00. Madras at $4 00 to $50 pair Crepe and Brussels $8 Tambour $13 to $20 Saxony $10 to $40.

ovelty Curtains.

$0 98 to $25	Brocatell		$25
1 98 to 20	Persian	$5 00 to	35
3 00 to 10	Chenille	2 25 to	15

e of Lace portiers $4 75 to $15
ges, $2 50 yard

s' Jackets and Coats.

sh f k coats	$6 00 to $40 00
coa	5 00 to 35 00
ctte	8 00 to 45 00
rs	4 00 to 50 00
imme l jackets	10 00 to 25 00
t Lang sh frock coat	35 00 to 100 00
coat	14 98 to 30 00
t cape	6 00 up.
cape	6 00 up.
apes	9 98 to 40 00
sts cloes	10 00 to 45 00
and velvet, embroidered	15 00 to 75 00
and velvet, jet trimmed	15 00 to 75 00
ish walking capes	15 00 to 47 50

's jackets, $1 up
's gretchens, $3 49 to $15
ackets, $3 50 to $30
uster, $5 up.

dies Bicycle Suits.

omers $20. Divided Skirts, $15.
Trousers, $15

enille Table Covers.

5 at 69c 4 4, 49 8 4 at 3 49.

s Furnishing Goods.

placed on sale two cases Men's Heavy Wool and Drawers at 69c each.
en's Wool Socks, worth 25c, at 15c a pair.
en's all linen Collars, worth 15 and 20c, for 8⅓c

n's Heavy Fleeced Shirts and Drawers, worth 50c each
kwear in Teeks and 4 in-hands and bows, worth c. for 25c
en's medium weight Random Undershirts to 25c each.

New Fall Linens.

just placed on sale the largest assortment of offered. Buying direct from the importers we l to give our trade all the latest and best bar r stock is complete We only mention a few of specials now on sale

rge Honeycomb Towels, size 20x40 inches, at 10c

dine Satin Damask Towels, knotted fringe and rs of borders, at the uniform price of 25c each.
f the heaviest Loom Damask, beautiful pa-; Jobbers' price 57½c, our price, special, 44c yd.
urkey Red Damask, pure Alazarine, fast colors, ce 25c a yard
ctagon Doylies, all colors, special price 5c each.
ainted Pillow Covers, fast colors, all the new ns, special price 25c each.
fine linen Tray Cloths, in fringed and hem-d, about 5 dozen in the lot, your choice for 25c

nkets, Flannels and Yarns.

blankets, extra heavy, one of the best bargains $1 98 pair.
bout 30 pairs of a fine wool grey blankets, full size We will close them at $3 50 a pair.
le comforts, white batting, oil boiled calico, best They will be sold at $1.75 each.
cking yarn, already wound in balls. The best y make, special price while they last 10c a ball, pound
Saxony yarn, skeins only, assorted colors, 8½c a

ll wool red flannel, heavy twilled. New price 22c

mestic flannel, fine quality, warranted not to k. New price 16⅔c yard.
French flannels for ladies' and children's dresses; able New price 68c yd.
every description, from 75c up.
e feathers (warranted fresh) always in stock at west market price.

oakings and Cloths.

New Eiderdown, in wool stripes, checks or plain 5c a yard.
oakings, 54 inches wide, extra heavy, five differ yles, at $1 00 a yard
Cloth, suitable for men and boys wear, at 75c yd

Half Price.
Never so Cheap.

Palace Cash Store
KNOCKS THEM ALL OUT IN PRICES.

Combination No. 1.
Sugar Trust Busted.

pounds granulated sugar	$1.00
pound choice tea	.50
gallon honey drips	.60
gallon of best vinegar	.20
pounds of Carolina rice	1.00
pound yeast baking powder	.25
large sack table salt	.10
large bottle bluing	.10
rs of Lenox soap	.25
nds choice raisins	.25
nds best lump starch	.25
nds rolled oats	.25
n choice lemons	.10
ns best coal oil	.15
tal	$5.00

Combination No. 2.
Gase on This.

3 cans of 3 pound tomatoes	10c
3 cans of good corn	10c
Half pound best tea	30c
3 cans string beans	10c
1 pound can yeast baking powder	25c
1 box tooth picks	5c
One large sack of salt	16c
Total	$1.00

1000 baskets of grapes at 15c each.
New York Burbank potatoes, 65c.
XXXX Coffee, 19c.
Best Cranberries, per quart, 9c.
Best lemons, per dozen, 10c.
Peanuts, per sack, 1 cent.

Combinations Nos. 1 and 2 all articles must be bought to get these prices. Cold weather is here, save your money and buy for cash at the Palace, the cheapest place in the city to trade. Telephone 113.

A. F. GEBHART & SON,
1101-1107 North Water Street.

Cut this out, sign it, send it to the Secretary, H. P. Page.

MUNICIPAL CLUB OF DECATUR.

Declaration of Principles:

We, the members of the Municipal Club of Decatur, inviting the co-operation of all our fellow citizens, hereby declare and pledge ourselves to the enforcement of the following principles:

First—We, as citizens of Decatur, believe that our highest interests will be materially promoted by the absolute separation of municipal government from national and state politics.

Second—Realizing that respect for law is the bulwark of liberty, we demand a vigorous observance and enforcement of all our laws, and we pledge ourselves to nominate or endorse only such candidates as we believe to be in favor of such enforcement honest and capable of properly administering the affairs of our municipal government.

Third—We advocate practical extension of the highest principles of civil service reform to our municipal department.

Fourth—It will be the special object of the Municipal Club of Decatur to make a thorough and scientific investigation of the correct principles of local self-government, especially as adapted to this municipality, and to collect and publish all appropriate information on the defects and needs of the city government. While the members of this club may be members of widely different national and state organizations, all will be united in common purpose of obtaining the best city government and the wisest expenditure of money, advancing the material growth of this municipality and of stimulating that spirit of progress in her citizens which will secure for them and descendants the largest measure of domestic comfort and commercial prosperity.

Being in hearty accord with the declaration of principles of the Municipal Club of Decatur, I hereby subscribe my name as a member thereof:

Name.....

Address.....

Ward ..... *Precinct*.....

Every citizen is requested to come forward and help the business men of Decatur secure the same business methods in the management of the city's affairs that they have in their own.

CARPETS
WILTONS, AXMINSTERS, VELVETS, BRUSSELS, MOQUETTES, INGRAINS, RUGS, OIL CLOTHS

OPEN FOR BUSINESS
IN THE
New Arcade Building.
Come and See Us.
Abel Carpet & Wall Paper Co.

To the Ladies:
Fur Garments, Latest Styles and Prices.
Also a Complete Line of Fashionable Furs. We will MAKE FURS TO ORDER. Seal Cloaks remodeled in Latest Styles, and Children's Clothing made to order.
DRESS MAKING In All its Branches.
We Acknowledge No Competition in Our Specialties.
MRS. WITTIG,
139 East Main Street.

PILLSBURY'S BEST IS THE BEST
This flour is put up and branded PILLSBURY'S BEST, and is not sold to the consumer under any other brand.
If any Dealer sells you Flour under any other name, representing it to be PILLSBURY'S BEST, you may know he is a swindler
CHAS. A. PILLSBURY & CO.,
HORACE CLARK & SONS, Genl. Agts. Peoria, Ill.

A TERRIFIC WIND STORM.
Three Churches Wrecked and Much Other Damage Done.

WILLIS, Tex., Nov. 3.—A terrific wind storm struck this place Thursday night. Three churches were wrecked beyond repair, residences and store houses were damaged to a greater or less degree and outhouses and fences were entirely demolished. Many houses in the country were destroyed and fruit orchards laid waste. No lives are reported lost so far, but full returns are not in.

The town of Montgomery is reported as having suffered severely.

Heavy Damage at Shreveport.

SHREVEPORT, La., Nov. 3.—A severe storm visited this locality Thursday night and did great damage. Many houses were unroofed and trees uprooted. Incoming trains report many plantation mansions wrecked, cotton blown down and beaten out.

A Severe Earthquake Shock.

CITY OF MEXICO, Nov. 3.—A serious earthquake, lasting more than half a minute, shook this city at 6:40 o'clock yesterday. People and horses were thrown down in the streets. It is not known that there was any damage, although all houses were much shaken. Hundreds of persons fell on their knees in the streets and prayed.

Thrown From His Buggy and Fatally Injured.

TOLEDO, O., Nov. 3.—John W. Posg, of this city, widely known as a breeder of fast horses, and who has campaigned on the grand circuit, was thrown out of his buggy while breaking in a fractious colt yesterday morning and received injuries which caused his death five hours afterwards.

Increase in the Circulating Medium.

WASHINGTON, Nov. 3.—The treasury circulation statement, issued yesterday, shows an increase for the month of October in all kinds of circulation of $17,054,440, making the total circulation November 1 $1,672,093,442, or $24.7 per capita.

A New Nicaragua Canal Company.

MONTPELIER, Vt., Nov. 3.—In the state senate Thursday Senator Hazen introduced a bill to incorporate the Nicaragua Co. for the purpose of building a canal from the Atlantic to the Pacific through Nicaragua and Costa Rica.

Discredited.

NEW YORK, Nov. 3.—The Victoria (B. C.) dispatch to a morning paper stating that the British consulate at Callao, Peru, had been burned to the ground by revolutionists, and the wife and daughter of the consul killed, is discredited here.

Fertilizer Factory Burned.

PHILADELPHIA, Nov. 2.—The large factory of the Berg company, manufacturers of fertilizers, was almost totally burned late last night. Loss, $50,000; insurance partial.

GIVING prizes with baking powders means that they are inferior. Gift powders invariably contain alum or other adulterants. It is real economy to use Dr. Price's

THE PHONAUTOGRAPH.
A Remarkable Machine Invented by a California Genius.

A San Francisco man has invented a machine which will do away with typewriters, both instruments and operators, if he succeeds in perfecting his invention.

The new machine combines the phonograph and the typewriter, and in looks bears considerable resemblance to a cash register. On the front of the machine are small electric buttons which you press before talking into the mouthpiece projecting from the upper part. This mouthpiece is connected with a revolving cylinder which receives impressions in a way similar to the Edison phonograph. A traveling needle regulates the position of the impressions on the cylinder according to the size of the paper they are to be reproduced on.

The filled cylinder is placed on rollers in the lower part of the machine. Above the rollers is a supply of paper for receiving the written characters.

There are several mysteries about the working of the new invention. No ink is used, the written characters being produced in a bold, round hand by chemical action. It spells entirely by sound and is unable as yet to cope with the diphthong, the silent letter, the capital, the semicolon or figures, but it will receive the sounds of the human voice in any language except Chinese and reproduce them in plain English chirography.

This seeming fairy tale comes from the financial backer and the inventor—these two men being the only persons who have seen the wonderful machine. —Kate Field's Washington.

Clinton, Missouri.

Mr. A. L. Armstrong, an old druggist and a prominent citizen of this enterprising town, says: "I sell some forty different kinds of cough medicines, but have never in my experience sold so much of any one article as I have of *Ballard's Horehound Syrup*. All who use it say it is the most perfect remedy for Cough, Cold, Consumption, and all diseases of the Throat and Lungs, they have ever tried." It is a specific for Croup and Whooping Cough. It will relieve a Cough in one minute. Contains no opiates. Sold by C. H. Dawson Drug Store.

A satisfied customer is a permanent one. That's why we recommend De Witt's Little Early Risers. They cure Constipation, Indigestion and Biliousness. C. H. Dawson.

THE prevalence of typhoid fever at Kankakee is said to be from the use of bad well water.

Bucklen's Arnica Salve.

The Best Salve in the world for Cuts, Bruises, Sores, Ulcers, Salt Rheum, Fever Sores, Tetter, Chapped Hands, Chilblains, Corns, and all Skin Eruptions, and positively cures Piles, or no pay required. It is guaranteed to give perfect satisfaction, or money refunded. Price 25 cents per box. For Sale By Kuhn & Hermann.

Outing
NIGHT SHIRTS
For Gentlemen,
Outing
NIGHT GOWNS
For Ladies,
Outing
NIGHT DRESSES
For Misses,
Outing
NIGHT DRESSES
For Children,
At 50, 75 and $1.00 each.
The Most Luxurious Garment Ever Made.
S. G. Hatch & Bro.
151 EAST MAIN ST.

Society's
Requirements demand that we have warm houses. Over
400 Palace King
Furnaces have been put in by us in the past few years
In Decatur
and vicinity. We put them in.
Lytle & Eckels H'dware Co.

GRAND OPERA HOUSE.
Two Lectures,
AFTERNOON AND EVENING,
MONDAY, NOVEMBER 5.
MRS. JENNESS-MILLER,
Under the auspices of the Ladies' Central Committee of the Y. M. C. A.
Afternoon at 2:30.
FOR LADIES ONLY—SUBJECT.
The Artistic Care of the Body.
EVENING AT 8:00.
SUBJECT.
Dress for Health and Beauty.
Tickets, 50 Cents—School Children, 25 Cents.
No extra charge for Reserved Seats.
The diagram for the selection of seats for the the evening can be seen at Tyler's Opera House Drug Store, beginning Friday morning, Nov. 2.

GRAND OPERA HOUSE.
One Night Only,
THURSDAY, NOV. 8.
Garrick and Collier's Realistic Melodrama,
THE
CROSS ROADS OF LIFE.
Direct from the Star Theater, New York City,
Presenting the Heroic Actor,
Edmund Collier,
And the Original New York Company.—The Scenic Incidents include
The Harlem Tunnel,
The Steamship City of Rome,
The U. S. Life-Saving Station,
The Sandy Hook Lighthouse.
PRICES—25, 50, 75 CENTS AND $1.00.
The sale of seats will begin Tuesday morning Nov. 6, at Tyler's Opera House Drug Store.

Warning to Expectant MOTHERS.
Many internal remedies are being skilfully and glibly advertised, professing to Shorten Labor, Lessen Pains of Child-birth, etc., and with *wonderful inconsistency to regulate menstruation.* Common sense should teach any woman that a preparation adapted for MENSTRUAL DISORDERS will not prepare the system for Child-birth; on the contrary, *internal remedies* at this time may imperil her life. We earnestly say BEWARE of all such; they cannot, at this critical period, do any possible good, and their use may prove fatal. It is only by persistent EXTERNAL treatment while *enciente*, thus relaxing and softening all the parts, that the hour of Child-birth is robbed of its terror and no remedy on earth does this but "MOTHER'S FRIEND." For further information address
The Bradfield Regulator Co., Atlanta, Ga.

SHERIFF'S SALE.

By virtue of an execution to me directed and delivered by the clerk of the circuit court of Macon county, Illinois, in favor of J. W. Redman and against George F. Wickens I have levied upon the following described property, to-wit. Lots 3, 6, 7, 8, 9, Woodland addition to the city of Decatur, Ill, taken as the property of the said George F. Wickens which I shall offer at public sale at the north door of the court house, in Macon county, in said state, on the 12th day of November, A. D. 1894, of said day, for cash in hand to satisfy said execution.

This 2d day of October, A. D. 1894.

PETER PERL,
Sheriff Macon Co., Ill

oct2-did

B. I. STERRETT,
ATTORNEY AT LAW.
OFFICE Over Bryan's Clothing Store, Decatur.

Buy the MOORE'S AIR TIGHT Original

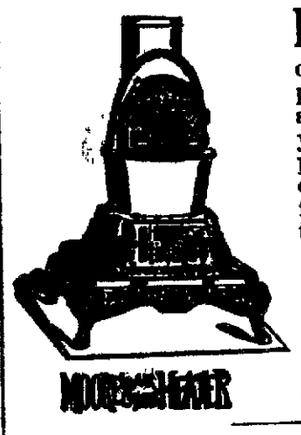

HERE we show you the Moore's Air Tight Heater without the outside jacket. What is it? Simply an old style cannon stove, such as has stood the test for so many years in railway depots and other public buildings. This stove is cast in two sections and is perfectly fitted and put together so as to make a

PERFECTLY AIR TIGHT JOINT.

It consumes less coal than other stoves and makes more heat,

BALL BEARING GRATE.

THIS is the same stove, the Famous Moore's Air Tight Heater, with the fancy network jacket placed over the dome and firepot, thus making the old style cannon stove a neat parlor stove. We call it Famous because we have sold it since 1891 with wonderful success and it has indeed become famous. Remember with this network jacket the stove

NEEDS BLACKING ONLY ONCE A YEAR.

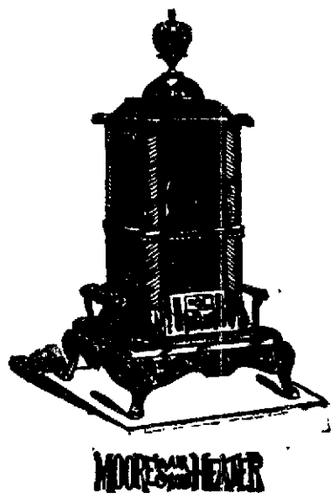

DON'T MISTAKE THE NAME! THE ORIGINAL
MOORE'S AIR TIGHT HEATER

FOR SALE ONLY BY
C. L. GRISWOLD & CO.

Keep Your Health
BY WEARING
Powers' Cushion Water-Proof Shoe.

They do not sweat the feet.

Just as warm standing on ice as a dry board.

Are soft and flexible.

Are taking the place in New York City of the stiff cork sole, being far superior in every way.

Try one pair and you will have no others.

. . . . .

POWERS' SHOE STORE.

NEWSPAPER ARCHIVE®
NEWSPAPER ARCHIVE®

DINNER SETS. DINNER SETS.

Otto E. Curtis & Bro.

CHINA DEPARTMENT.

Dinner Sets

$8, $9, $10, $12 AND UP.

Our line of this fall's importations in English Semi-Porcelain Dinner Sets are now on sale at the above low prices. These sets are all new shapes and beautiful decorations and are unusually fine for the prices asked. Our assortment of Haviland and other China Sets and Open Stock Patterns is the largest in the city. Prices unquestionably as low as any.

OTTO E. CURTIS & BRO.

SECOND FLOOR. CHINA DEPARTMENT.

Fall Trade

OUR fall trade is opening up in great shape. Our stock is complete in every department and prices are lower than ever before. We have not time to go into detail, but business which our store is doing is evidence sufficient to prove that the people know that we always keep what they want and that the prices are absolutely better than can be got elsewhere. We have had our store enlarged and refitted and now our facilities are in every way better than ever before to handle all the trade which can come to us. We have before remarked that we intend to have the shoe business of this city and we are getting a little more of it every day. We have the largest stock we have ever had, our styles are all new and correct, there is absolutely nothing lacking. Come and we will take pleasure in attending to every want in the line of shoes.

F. H. COLE SHOE CO.,

B. F. BOBO, Manager.

148 East Main Street, Decatur, Illinois.

Daily Republican

SATURDAY, NOVEMBER 3, 1894.

THAT COLD can be cured and that COUGH stopped by using *our Syrup of Tar and Wild Cherry.* KING & HUBBARD, DRUGGISTS.

LOCAL NEWS.

Don't Fail

To get some of those elegant Bisque Dolls, natural hair, for the children. Former price 75c, fire sale price 10c.
E. D. BARTHOLOMEW CO.

BLANKETS, 54c pair. Arcade.

SMOKE the old reliable K. & W. cigars. mar25.dtf

CORK-SOLED SHOES, 24c, this week. 30-3t ARCADE.

IRWIN'S Iron Tonic Bitters cures indigestion and nervous exhaustion.

WILD ducks, snipe and turkeys at the Pearl Oyster & Fish Co.

CALL up SHELLABARGER'S for BALED HAY, STRAW and MILLET

DR. O. T. EDDY, Dentist, Room 10, Columbia block, over post office. july30 3mo

THE Grand Opera House cigars, made by Keck & Weigand, are the best in town. mar25-dtf

THE next regular meeting of the Pastors' Union will be held on Monday morning in the First M. E. church, room 1, beginning at 10 o'clock.

SWEET as fresh cut clover is the food prepared with Dr. Price's Cream Baking Powder.

EX-GOV. OGLESBY will be at the tabernacle Monday night to make the closing Republican speech of the campaign.

A LARGE number of children are at the Grand to-day to witness the sleight-of-hand and pantomime show given by Prof. Forepaugh.

AT Lake City last night the Republicans turned out in goodly numbers to hear A. H. Mills and E. S. McDonald, of Decatur, discuss the political issues of day.

THE Rev. W. H. Prestley will occupy the pulpit at the First Presbyterian church Sunday morning. He is now in the city on a visit and is being warmly greeted by his many friends.

THE Wabash water tank east of the shops collapsed this morning and several men working within a few feet were badly bruised and one of them was nearly drowned. It is supposed that the underpining was rotted off near the ground. It had always been considered safe.

Their Work Appreciated.

That the afflicted in this city and surrounding country appreciate the good work done by the great German and English doctors the past year is shown by the increased patronage the doctors are having each succeeding visit. To accommodate all who may want to see them they will remain two days on their coming visit. They will be at St. Nicholas hotel, Tuesday and Wednesday, Nov. 6 and 7, 8:30 a. m. till 9 p. m.

MARKETS BY TELEGRAPH.

CHICAGO, Ill., November 3, 1894.

The REPUBLICAN is indebted to B. Z. Taylor, dealer in grain, provisions and stocks, with correspondents in Chicago, New York, Minneapolis and St. Louis, for the following market quotations:

WHEAT CLOSE.

Nov., wheat, 52⅝; Dec., 53⅛; May, 58½.

CORN CLOSE.

Nov., corn 52¾, Dec., 51⅛; May, 51.

OATS CLOSE.

Nov., 28⅝, Dec., ——; May, 32¼.

PROVISIONS CLOSE.

Pork—Nov., $11.80, Jan. $11.65.
Lard—Nov., $6 75, Jan. $6.75.
Ribs—Nov., $5.95; Jan. $5.90.

TO-DAY'S RECEIPTS—CAR LOTS.

Wheat—96, Estimated, 170; Last year, 130.
Corn—136; Estimated, 200. Last year, 361.
Oats—130; Estimated, 135. Last year, 216.

ESTIMATES FOR TO-MORROW.

Wheat, 130, Corn, 235; Oats, 115.

Hog receipts, 19,000; 1000 more than estimated. Market 5c higher. Light, $4.15@4.60. Mixed $4.20@$4.70; heavy, $4.15@$4.80; rough, $4.15@$4.40.

Estimated for Monday, 36,000.

Cattle receipts 8,000. Market slow and weak.

Sheep receipts 3,000, market steady.

Minneapolis got 529 cars of wheat and Duluth 330, a total of 859 against 1062 last year and 800 yesterday.

LONDON, 1 p. m.—Off coast, wheat turns; dearer corn nothing offering. On passage, Wheat turns dearer Corn very firm.

There will be no session of the Board of trade on Tuesday next, Nov. 6th, election day. No letter will be sent out.

Municipal Club of Decatur.

Every citizen is requested to come forward and help the business men of Decatur secure the same business methods in the management in the city's affairs that they have in their own. The declaration of principles with blank form for signature is printed on the 5th page of this paper. Cut it out; sign it; send it to the secretary. oct18-d3w

"There is a Salve for every wound." We refer to DeWitt's Witch Hazel Salve cures burns, bruises, cuts, indolent sores, as a local application in the nostrils it cures catarrh, and always cures piles. C. H. Dawson.

VELMA is the name of a new postoffice five miles southeast of Taylorville. It was named after Senator Shumway's daughter.

THE LAST YAWP.

Democratic Campaigners Appealing to Passion and Religious Prejudices.

The Democratic party before the war played sectionalism and slavery to get votes until they plunged the nation into civil war that cost the country billions of dollars and millions of human lives. They are now and have been since 1884, when they deceived an aged minister into the utterance of "Rum, Romanism and Rebellion," and used the expression to appeal to religious prejudice to prevent Catholics from voting for James G. Blaine, diligently playing race and religious prejudices and class and sectional passions for the purpose of getting votes, regardless of the dangerous contentions that may follow as the result.

The party is too lean of principle and too destitute of statesmen to make a clean contest for preferment on principle and resorts to these appeals to prejudice and passion, to make up what they lack in healthy logic.

The last yawp of the tottering party in its effort to keep Springer, with his 2,000 normal majority, on his feet, is now, on the eve of election, being made by an appeal in one part of the district to get votes from the A. P. A. and in Sangamon and Macon counties to get the votes of Catholics. To-day thousands of copies of part of the *Springfield Register* were distributed in the Fifth ward. This paper contains an alleged opinion from a committee of A. P. A's in which Springer, for certain reasons is said to be obnoxious to that order, and that Major James A. Connolly the Republican nominee for congress and James A. Crawford the populist nominee and A. F. Smith the Prohibition nominee are unobjectionable. This part of the paper is an appeal to the prejudice of Catholics to secure votes for the weak kneed Springer. Other parts of the paper contain appeals to the prejudices of Lutherans in the hope of saving Springer.

A candidate for congress in a district having 2000 nominal majority in his favor who has to resort to such methods, which are calculated to disturb the peace of the community, to save himself, is not worth saving. A man who cannot be elected in a district with 2000 votes in his favor, by a fair, manly fight, ought to be snowed under by such a majority that he would never again be heard from. Such an infamous and disgraceful method of campaigning in a Democratic form of government, ought to operate to lose those guilty of it the vote of every self-respecting and peace-loving voter.

It is well known that the votes the Populist candidate expects are from men largely Catholics in religion, and the papers distributed to-day in the Fifth ward make a desperate effort to turn these voters away from Crawford to Springer. This special plea, more than anything else, shows the spuriousness of the alleged A. P. A. document and that, like the Morey letter of 1880, and the Rum, Romanism and Rebellion affair of 1884 it was gotten up not in the interest of any religion or of any sect but by designing persons to serve the temporary purpose of sending a man to congress the people have made up their minds to leave at home. Let the voters of Macon county repudiate the work of these political ghouls by giving a greater majority against Springer than any they ever gave.

Lecture on the Bible.

A large audience was at the English Lutheran church last night to hear the masterly lecture of Prof. R. F. Wiedner, of the Lutheran Seminary, Chicago, on the "Authenticity of the Bible." The Professor, who is an acknowleged authority on the subject, instructed and entertained his hearers, giving much valuable information on recent discoveries made in Judea, Babylon and Egypt.

After a Divorce.

In the circuit court to-day Attorney J. M. Gray for the complainant filed a bill for W. T. Aikin, Jr., who wants a divorce from his wife, Virginia Aikin, who is now in Michigan residing with her parents. William alleges extreme cruelty and a vicious temper. The couple were married in 1889 and separated in 1892.

The Last Chirp.

To-night at the Grand the discouraged Democrats will have their last chirp to reiterate all that they have said in advocacy of free trade. Vice-President Stevenson and as good as ex-Congressman Springer will be the speakers. They will arrive at 7 o'clock from Springfield.

DAINTY as a pretty maiden, delicate as a rare perfume, delicious as a fresh plucked fruit, is the food cooked with Dr. Price's Cream Baking Powder.

The Eighth Illinois Reunion.

The glorious old Eighth Illinois Regiment, Col. R. J. Oglesby commanding, from 1861 to 1866, first in the field in Illinois, last mustered out of the great War of the Rebellion, will hold a reunion the 15th of November, 1894, at Decatur, Illinois. All come.

Notice to Election Judges.

Judges of election must come and get the ballots, pollbooks and other supplies for their voting precincts not later than Monday noon, November 5, 1894.

31td GEO. P. HARDY, County Clerk.

NELSON WITH A LANTERN.

Looking for a Lone Democratic Voter in the Fifth Ward.

Lieb, Webber and Manecke in a Store Address Four Germans—Speakers Finally Given the Shake.

Yesterday the Democratic chief pushers did their level best to get up a meeting of German coal miners and laborers for last night at the shoe store at the corner of North Calhoun and Orchard streets. It turned out to be a miserable political farce in point of attendance and must have been convincing evidence to the speakers that free trade advocates are not wanted in the fifth Ward anymore. Gen. Lieb. Manecke, Webber and Judge Nelson were at the store. They had expected to be greeted by a large crowd of the faithful, because they had been told that "the boys" would be assembled to hear what they had to say, but there were but *four* voters at the store, one voter for each speaker, and they took turns trying to convince those four men that they ought to vote for Democracy and free trade. Manecke and Nelson went at them and the store-keeper and his boy in English, and Lieb and Webber tried it in German. While the apostles of free trade were making life weary for the "grand rally of four," seven German Republicans came into the store one at a time, just to see what was going on and to put a lot of embarrassing questions to the peripatetic orators. The queries about free coal and kindred points were so frequent and varied that Lieb, Manecke, Nelson and Webber got rattled and looked like they wished they had not invaded the territory. Finally the four supposed Democrats went out with the Republicans and the speakers were left in the store alone with the storekeeper and his son. Shortly afterward a German returned to the store to inform Mr. Nelson that a doubtful voter at his home three blocks distant ought to be seen. It was then prety late and quite dark. The judge thought he would make the trip, and getting a coal oil lantern he started for the house in question. He had a rocky time of it with his fire-bug lantern strolling about alone looking for a free-trade Democrat. When the judge reached the dwelling indicated, to his chagrin and disgust he learned that the man he wanted to see was not at home. He retraced his steps to the store to return the lantern, and form a hollow square with Manecke, Lieb and Webber to get out of the Ward.

The *Review* to-day had nothing to say about the prowling free traders in the ward last night. The fizzle was so complete that the campaign reporter for the *Review* concluded that he wouldn't mention it.

IF your cookery is faulty the fault is not always with the flour. Look to the baking powder. Use Dr. Price's and all will be well.

Don't Plump.

Under our minority representation plan of electing representatives to the general assembly, by which every voter has the power to cast three votes and vote them all for one candidate or divide them between two or three candidates, has given rise to what is known as "plumping." That is, where two candidates are running for representative on the same ticket the voter, where the district is close, to help one man ahead on the ticket casts three votes for his man to the injury of the other man on the ticket. Sometimes candidates and their friends encourage that sort of thing. It should be borne in mind that a candidate cannot do a thing more injurious to himself or his friends for him, than to "plump" or encourage "plumping." The candidate who encourages such a thing, or causes it is an ingrate, and thereby proves himself unworthy the support of his party and cannot expect future preferment. A candidate, if he wants to retain the respect of his party, can not allow such a thing to be done; and if it is done, should be held responsible for it. The man who plumps for a man on his ticket, if two men are candidates, does the man he expects to help a greater injury than his defeat would be to him.

In this district, which is nominally a Democratic district, but which the Republicans will carry if the vote is properly divided, the Republicans have two candidates—W. G. Cochran of Sullivan, and J. E. Sharrock of Taylorville. The Republicans of Macon county will give each of these candidates 1½ votes, because they expect to elect them. If either of the two is defeated, it will be done by "plumping" by the friends of the candidate. Every effort should, therefore, be put forth by the Republicans of Christian and Moultrie counties to prevent this, if there is found a disposition in any quarter to do "plumping" in the interest of either candidate, for the foregoing reasons; and the fact should be emphasized that any result brought about by "plumping" will end the legislative career of the candidate who profits by it.

Gloves! Gloves!

Gloves for men, boys and children are being slaughtered at the Geo. W. Jones & Co. store; also suits and overcoats. [illegible]

GRAIN OPERATORS FLEECED.

Randolph Twilley Arrested for Simulating Names of Illinois Firms.

PHILADELPHIA, Pa., Nov. 2.—A clever confidence man has been indicted at Baltimore after being arrested at Washington. He has been working on grain operators in different cities. The man's correct name is Randolph Twilley, of Camilla, Ga. He is very bright and pretended to E. L. Rogers & Co., of Philadelphia to be R. J. Pratt, of Pratt & Co., grain merchants of Decatur, Ill., and had a check cashed, giving it on the Citizen's National Bank, of Decatur, to S. C. Haviland & Son, New York. He pretended to be a son of W. C. Ervin, of W. C. Ervin & Co., Chicago. He also pretended to be T. Woolscroft, son of J. C. Woolscroft, of Woolscroft & Co., of Cincinnati, O. To Smith, Hammond & Co., of Baltimore, he pretended to be W. K. Dean, son of Dean, of Block, Dean & Co., of St. Louis. From all these he obtained money on bogus drafts. Twilley has but one eye. His operations are the most extensive known in the east for some time past.

JUDGE LAMBERT A CONVERT.

Peoria Jurist, Elected by Democrats, Declares for Protection.

PEORIA, ILL., Nov. 2.—A bomb was fired in the camp of the local Democracy to-day when the *Transcript* published a letter from Charles T. Lambert, the police judge, formally renouncing Democracy and declaring his allegiance to Republican principles. Judge Lambert is an old newspaper man and has always been a Democrat, having been elected to his present position on the ticket. Last summer he took a trip to England and his observations of conditions there and the tendency toward similar conditions here under Democratic rule brought about his conversion. The judge is an able writer and his statement of his reasons for becoming a Republican will prove a valuable campaign document.

Cycling Chat.

"Dute" Cabanne and Jack Coburn arrived here yesterday morning from Decatur, Ill., the organization with which they have been associated having disbanded at that city. Cabanne will do no more riding this year except upon local tracks. He broke the half mile world's record at Decatur by riding in :52 flat, a half second better than Tyler, the previous holder. He also says that he rode an unpaced quarter mile in :23 two and two-fifths seconds better than the record, but as the trial took place upon the Sabbath the record will not pass the Racing Board.

There will be a record breaking meet at the fair grounds to-day. Cabanne, Harding, Coburn and other local crafts will attend. Cabanne will try to set new marks for the shorter distances, particularly the quarter mile. Dave Coburn will try to lower the 3 mile record for the third time.—*Globe-Democrat.*

E. E. Anderson has joined John S. Johnson at Chillicothe, O., and will have the benefit of Tom Eck's advice and training. Anderson should develop into one of the fastest men on the track next year.

Bert Harding has been notified by the chairman of the racing board that his claim for the 100-mile record had been submitted to the board and would probably be approved.

John S. Johnson, the world renowned bicyclist, paced by a quad, rode a third of a mile yesterday at Chillicothe, O., in :32 2-5 and a half-mile in :51 2-5 over a kite track, breaking the world's record for that distance made by Sanger at Waltham, Mass., last week.

OVER 40,000 tons of ammonia are used annually in baking powders. No adulterants of any kind in Dr. Price's.

A "PRAIRIE schooner" from the far west passed through Leavenworth, Kas., the other day, headed in this direction, and bearing the following inscription on the outside of its canvas cover:

"Through Colorado's irrigation.
Through Nebraska's starvation.
Through Cleveland's administration
Back to my wife's poor relation.
Don't it beat h— and d——n.'

This is somewhat profane, but probably it conveys his sentiments better than mild language could do.

LATEST.—The pilgrim was seen to pass through Blue Mound yesterday by Job Ward, of this city.

Miners at Danville Strike.

DANVILLE, Ill., Nov. 2.—The miners at Muncie, this county, struck yesterday. Some time ago the company made a reduction in entry driving from 85 to 75 cents. A compromise was effected at 80 cents. The operators now ask a reduction of 6 cents on mined coal. The miners in the Danville district were the last to return to work this summer, being much dissatisfied with the pay offered. It is possible that the operators may grant the request of the Muncie miners and suspend all mining in this locality.

With Military Honors.

The funeral of Henry M. Gossett, a veteran of the late war, United States navy, took place this forenoon from the residence on South Water street, attended by many friends and by Dunham Post and Sons of Veterans. Rev. D. F. Howe delivered the funeral sermon, and the body was interred in Greenwood cemetery with the beautiful ceremonies of the Grand Army of the Republic. The military salute was fired

VOL. XXII. NO 187.

Race Clothi

TRADE

THE RAC

2,000

Over

Just Rec

Race Clothin

TO BE

Less T

Their

Race Clot

129--135 No

Still Greate

IN PRICES FO

J. H. LE

223 South S

All Dress Goods Mus

Best Values in Hosiery

Ladies' Fancy Hose Reduced from 10
Ladies' Black Ribbed Hose, reduced
Ladies' Fast Black Regular made Ho
Misses' Fast Black Ribbed Hose, all s
Men's Seamless Socks, full size, from
Men's Seamless Socks, fast black, fro
Men's Gray Underwear, from 75c to

Fine Home-made Bed Comforts

Fancy Top, Red Lined Comforts, fro
10-4 Gray Blankets, all new
Best Carpet Warp in the market, lon
One lot of French Corsets (slightly s
One lot of assorted makes, to close ou
Bargains in every department, co

Sales of Hosiery and Underwear

Sensa siery our are left. Note the prices qu

12½c Offering a 15c Seamless Black, double heel and ladies' hose at 12½c, or 9 pairs for $

20c Boys' extra heavy fleece Bl Hose, 6 to 9½, for 20c.

25c Ladies' all wool fast black se less hose, 25c, or 4 pairs 95c.

25c Ladies' extra heavy fleece 25c, or 4 pairs for 95c.

25c Children's ribbed wool hos sizes, 5 to 8½, at 25c, or 4 for 95c.

H. G.

DECATU

NEWSPAPER ARCHIVE®